

Hochschule für Musik und Tanz Köln - Hochschulbibliothek

Offertorium in D

Eybler, Joseph von
Wien, [1829]

Offertorium. Allegro vivace.

[urn:nbn:de:hbz:kn38-8104](https://nbn-resolving.org/urn:nbn:de:hbz:kn38-8104)

OFFERTORIUM

1

Allegro vivace.

Tympani in D. A.

Clarini in D.

Corni in D.

Oboi.

Clarineti in A.

Fagotti.

Violino primo.

Violino secondo.

Viola.

Soprano.

Alto.

Tenore.

Basso.

Organo
con Bassi.

Allegro vivace.

(5429.)

Eigenthum und Verlag von Tobias Haslinger in Wien.

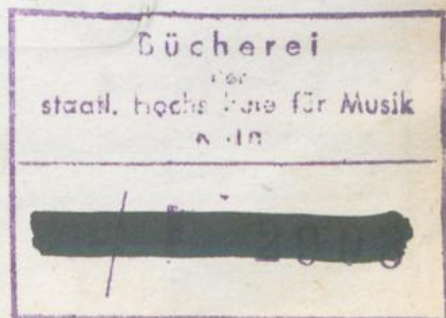
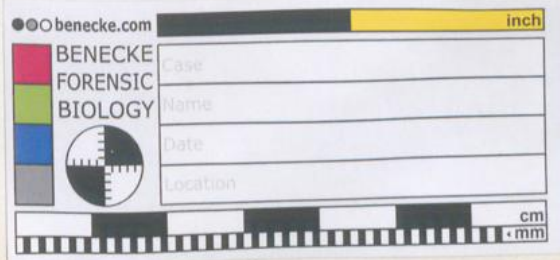

om = nis terra jubi= late jubi= late De = o om = nis

om = nis terra jubi= late jubi= late De = o om = nis

om = nis terra jubi= late jubi= late De = o om = nis

om = nis terra jubi= late jubi= late De = o om = nis

T. H. 5429.

Bücherei
 der
 staatl. Hochschule für Musik
 Köln

ter = ra ser = vi = te Do = mino Do = mino in lae =

ter = ra ser = vi = te Do = mino Do = mino in lae =

ter = ra ser = vi = te Do = mino Do = mino in lae =

ter = ra ser = vi = te Do = mino Do = mino in lae =

6 7 8 6 7
4 2 3 4 2

T. H. 5429.

=ti = ti = a in= trate in con = spec= tu e = jus in exul=ta=ti =
 =ti = ti = a in= trate in con = spec= tu e = jus in
 =ti = ti = a in= trate in con = spec= tu e = jus in ex=ul =
 =ti = ti = a in= trate in con = spec= tu e = jus
 8 3 unis: 6 5 3 3 3
 Fz

T. H. 5429.

Chorale
 staatl. Hochschule für Musik
 Köln

o = ne in ex-ul-ta-ti = o = ne in ex-ul-ta-ti =

ex = ul = ta = ti = o = ne in ex = ul = ta = ti = o = ne in

= ta = = = ti = o = ne in exul = ta = = = ti = o = ne in exul =

in ex = ul = ta = ti = o = ne in ex = ul = ta = ti =

3 5

T. H. 5429.

tr

Fz

o = = = = = = = ne in ex-ul-ta-ti = = = o = = = = =

ex = ul = ta = ti = o = ne in ex = ul = ta = ti = o = ne in ex-ul-ta-ti =

= ta = = = = ti = o = = ne in ex = ul = ta = ti = = = o = = =

= o = = = = = = = ne in ex = ul = ta = ti = = = = o = = = =

6 5 3 3 3 8 9 7 3 6 6 6 6 6

T. H. 5429.

Bücherei
 Stadt- und Hochschule für Musik
 Köln

ne, quia Do = minus ip = se ip = se

ne, quia Do = minus ip = se ip = se

ne, quia Do = minus ip = se ip = se

ne, quia Do = minus ip = se ip = se

ne, quia Do = minus ip = se ip = se

T. H. 5429.

ip=se est De=us. Jubi=late ser=vi=te in lae=titi=a in
 ip=se est De=us. Jubi=late ser=vi=te in lae=titi=a in
 ip=se est De=us. Jubi=late ser=vi=te in lae=titi=a in
 ip=se est De=us. Jubi=late ser=vi=te in lae=titi=a in

47
 4
 2
 6
 4

T. H. 5429.

Bücherei
 der
 staatl. Hochschule für Musik
 Köln

T. H. 5429.

= ra ju bi = la = te De = o om = nis
= ra ju = bi = la = te om = nis ter = ra
= ra ju bi = la = te De = o om = nis
= ra ju = bi = la = te om = nis ter = ra

T. H. 5429.

T. H. 5429.

T. H. 5429.

T. H. 5429.

tr *tremolo*

tr *tremolo*

De o, ser vi te Do mino ser vi te in lae =

la te De o, ser vi te Do mino ser vi te in lae =

te De o, ser vi te Do mino ser vi te in lae =

te De o, ser vi te Do mino ser vi te in lae =

6 6 6 6

T. H. 5429.

trm

So:

Fz

Fz

Fz

Fz

Fz

Fz

Fz

Fz

col I^o

= ti = ti = a in tra = te in con = spec = tu e = jus

= ti = ti = a in tra = te in con = spec = tu e = jus in exul = ta = ti =

= ti = ti = a in tra = te in con = spec = tu e = jus

= ti = ti = a in tra = te in con = spec = tu e = jus in

t: s:

Fz

T:

6 6 6 6 4 6 3 3 3 3

T. H. 5429.

= o = = = = = ne in exul-ta-ti = o = = = = = ne in exul-ta-ti =
in e = xul = ta = ti = o = ne in e = xul = ta = ti =
ex = ul = ta = ti = o = ne in ex = ul = ta = ti = o = ne in

T. H. 5429.

[illegible]

T. H. 5429.

ne in exul-ta-ti = o = = = = = ne,
 = o = = = = = ne in ex = ul = ta = = = = ti = o = ne,
 = ta = = = = ti = o = = = = = ne,
 ex = ul = ta = ti = o = = = = = ne,

5 3 6 8 6 5 7 6 # 6 1 1 1

T. H. 5429.

qui-a Do-mi-nus ip = se ip = se est De = us. Ju=bi =
qui-a Do-minus ip = se ip = se est De = us. Ju=bi =
qui-a Do = minus ip = se ip = se est De = us. Ju=bi =
qui-a Do = minus ip = se ip = se est De = us. Ju=bi =

T. H. 5429.

la te ju bi la te.

la te ju bi la te.

T. H. 5429.

