

Hochschule für
Musik und Tanz Köln

Hochschule für Musik und Tanz Köln - Hochschulbibliothek

Neues vollständiges Museum für die Orgel

Verkenius, Erich Heinrich

Meissen, 1838

VI. Jahrgang, 2. Heft.

[urn:nbn:de:hbz:kn38-8143](https://nbn-resolving.org/urn:nbn:de:hbz:kn38-8143)

Neues vollständiges Museum für die Orgel.

VI. Jahrg.

Meissen, bei F. W. Goedsche.

II. Heft.

Moderato. *Mit sanften Stimmen.* *C. Häusser.*

Vorspiel.

ped.

Orgelmus. VI. Jahrg. 2 H.

Praeludium.

und
Fuge.*Andante. Für volle Orgel mit obligatem Pedal.**C. Czerny in Wien.*

Fuga moderato.

Orgelmus. 6. Jahrg. 2. H.

2.

In den Manuale einige sanfte 8 flüssige Stimmen,
u. im Pedal eine sanfte 8, u. 16 flüssige Stimme!

Andante.

Trio,

für 2 Man.

und Pedal.

*) Schüler v. Fr. Schneider, u. A. Hesse.

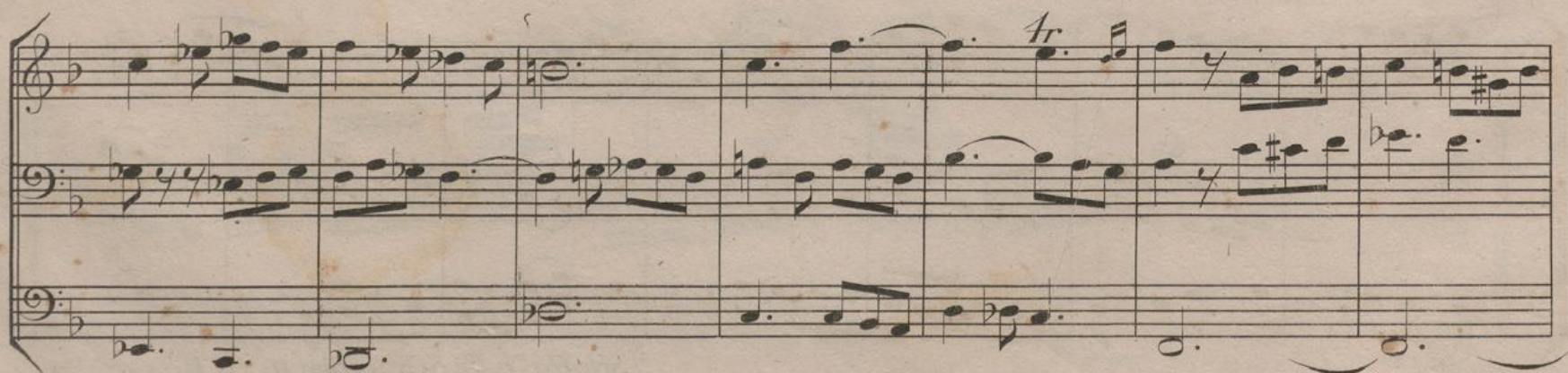
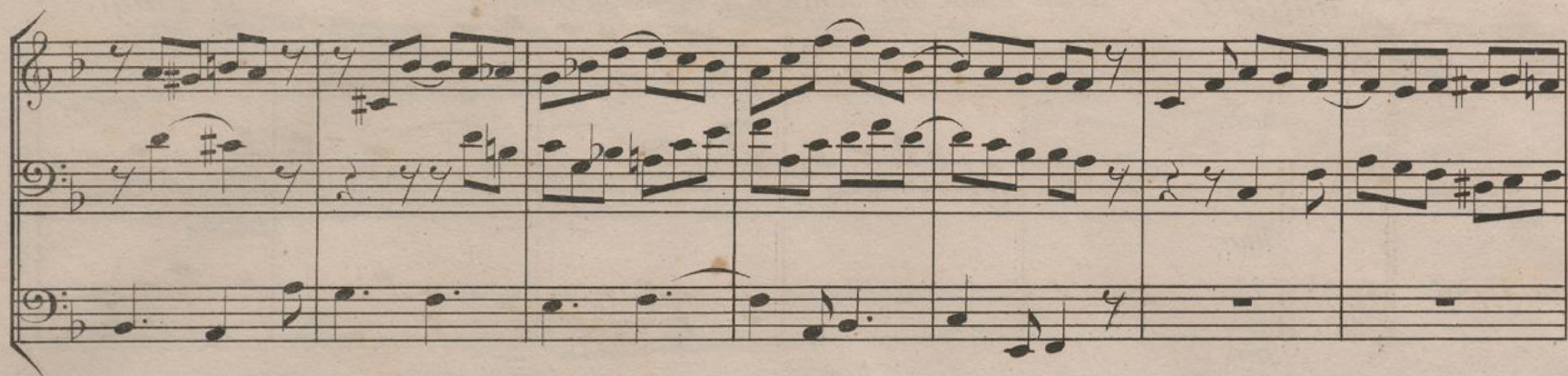
