

Hochschule für Musik und Tanz Köln - Hochschulbibliothek

**F. Mendelssohn-Bartholdy (Begleitung eines II.
Pianoforte)**

Mendelssohn Bartholdy, Felix

Leipzig, [1858]

Titelblatt: Deuxième Concerto pour le Pianoforte. Oeuvre 40.

[urn:nbn:de:hbz:kn38-9494](https://nbn-resolving.org/urn:nbn:de:hbz:kn38-9494)

DEUXIÈME
ÉDITION
pour le
Pianoforte
avec accompagnement d'Orchestre
composé
par
FELIX
MENDELSSOHN BARTHOLODY.
Oeuv. 40.

Propriété des Éditeurs.

Pr.	av. Orch.	3 Rthls. 20 Ngr.
	av. Quat.	2 " 10 "
	p. Pian. seul	1 " 20 "
	av. acc. d'un 2 ^d Piano	2 " 15 "

Leipzig, chez Breitkopf & Härtel.

Paris, chez Schonenberger. Londres, chez Novello.

5863. 2701.

Enregistré aux Archives de l'Union.

2. 6x.

CONCERT.

PIANOFORTE II.

Allegro.

Tutti.

F. Mendelssohn Bartholdy, Op. 40.

Solo.

ad libitum.

Tempo.

Solo.

p Tutti.

cresc.

Tempo.

quasi ad libitum.

p

cresc.

f

Tutti.

ff

PIANOFORTE II.

3

PIANOFORTE II.

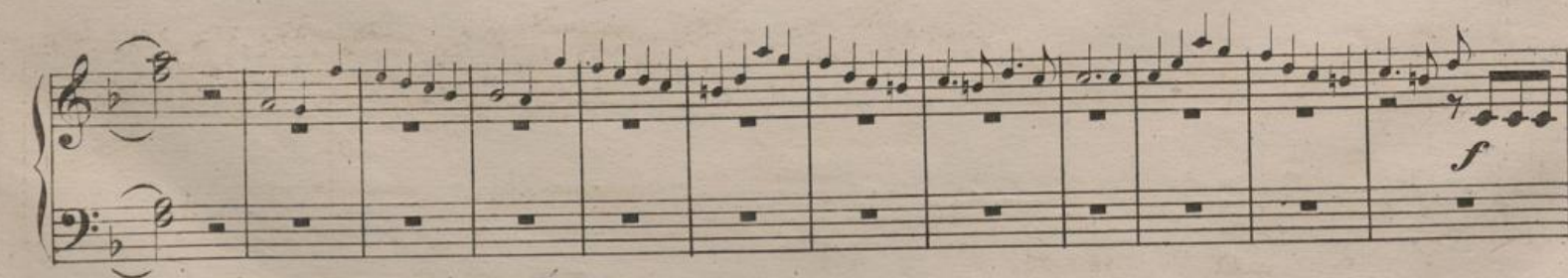
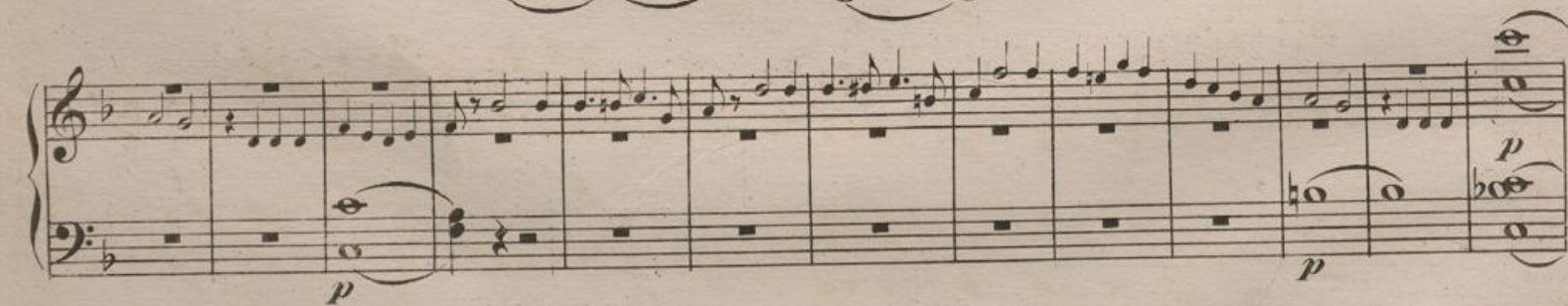

PIANOFORTE II.

5

PIANOFORTE II.

PIANOFORTE II.

7

PIANOFORTE II.

p cresc.

Minore.

p sf p sf p

p cresc. f

PIANOFORTE II.

9

PIANOFORTE II.

Adagio.

Tutti.

Solo.

PIANOFORTE II.

11

9701

attacca

Finale.

PIANOFORTE II.

Presto scherzando.

Tutti.

Solo.

Tutti. Solo.

Tutti. Solo. Tutti. Solo. Tutti. Solo. Tutti.

ff p 1 1 1 pp pp

PIANOFORTE II.

Solo.

PIANOFORTE II.

pp

cresc.

f

p

ff

Tutti.

PIANOFORTE II.

15

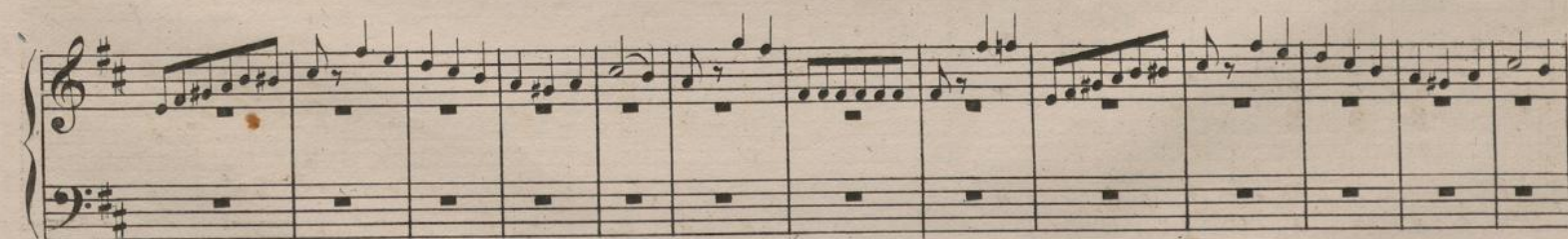
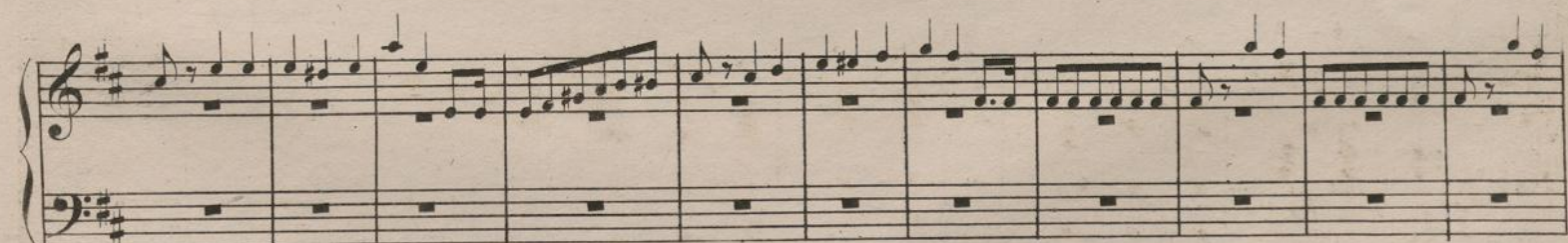
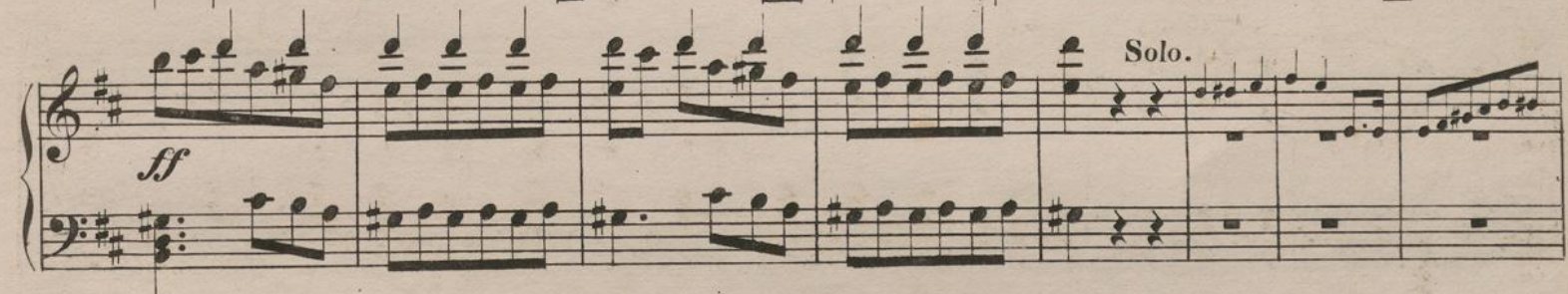
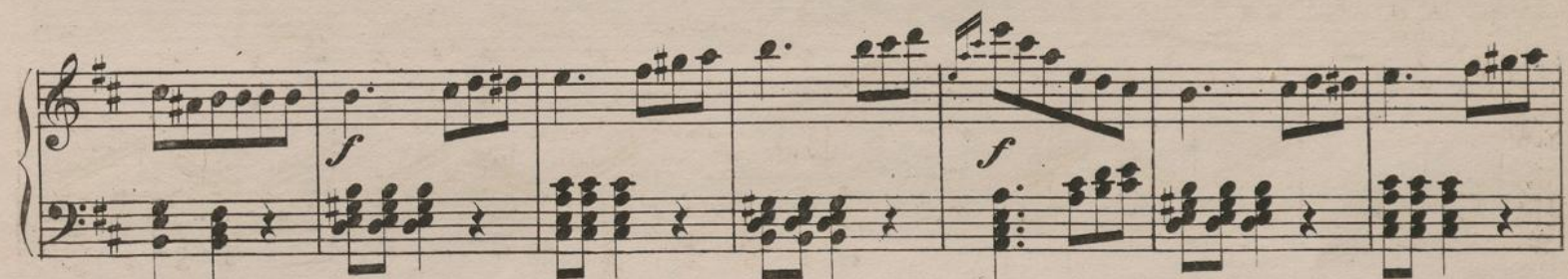

PIANOFORTE II.

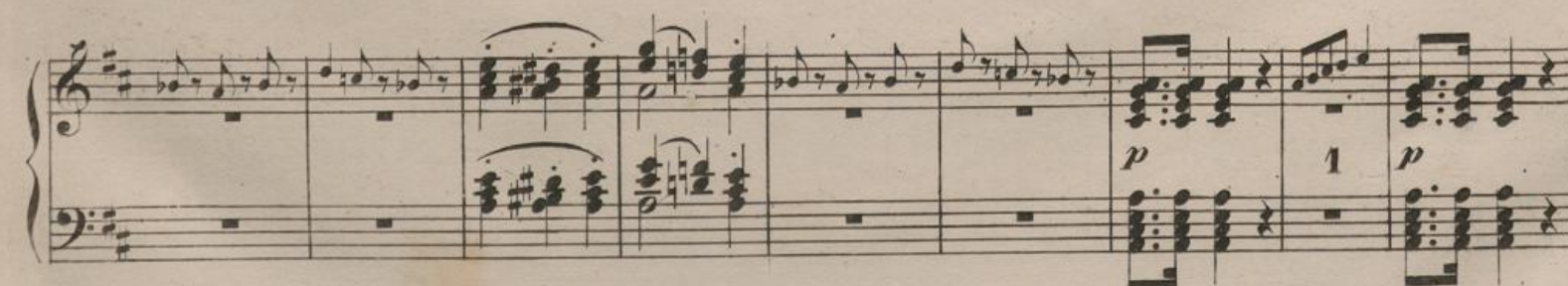
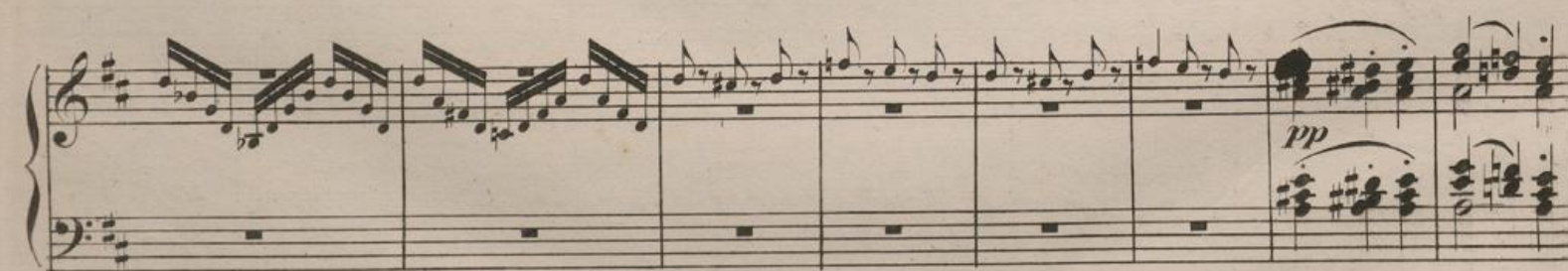

PIANOFORTE II.

PIANOFORTE II.

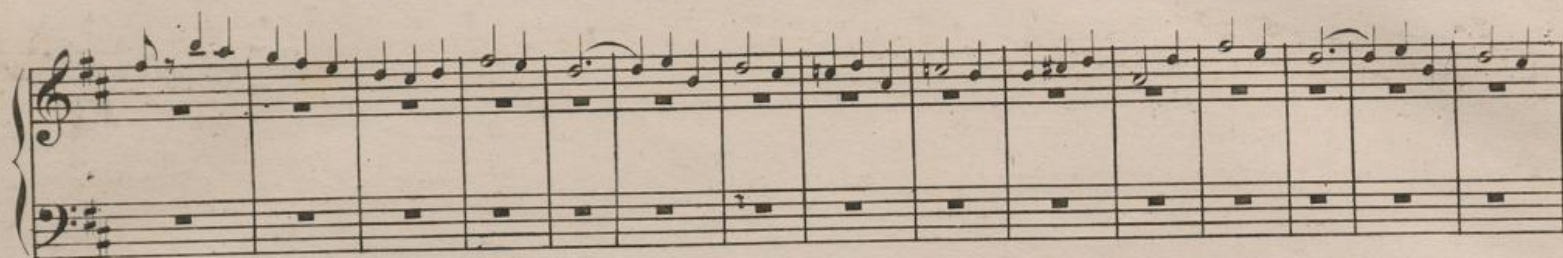

PIANOFORTE II.

19

9701

