

Hochschule für
Musik und Tanz Köln

Hochschule für Musik und Tanz Köln - Hochschulbibliothek

**F. Mendelssohn-Bartholdy (Begleitung eines II.
Pianoforte)**

Mendelssohn Bartholdy, Felix

Leipzig, [1858]

Titelblatt: Concert mit Begleitung des Orchesters. Op. 25.

[urn:nbn:de:hbz:kn38-9494](https://nbn-resolving.org/urn:nbn:de:hbz:kn38-9494)

CONCERT

FÜR DAS

Pianoforte

mit Begleitung des Orchesters

componirt und

Fräulein Delphine von Schauroth

zugeeignet

VON

FELIX MENDELSSOHN BARTHOLDY.

Op. 25.

Eigenthum der Verleger.

Leipzig, Breitkopf & Härtel.

Pr. { mit Orchester 3 Thlr. Ngr.
für Pianoforte allein 1 " 15 "
mit Begl. eines zweiten Pfte. 2 " 10 "

Eingetragen in das Vereinsarchiv.

5425 9677.

CONCERT.

PIANOFORTE II.

F. Mendelssohn Bartholdy, Op. 25.

Molto Allegro con fuoco.

Tutti.
p *cresc.*

Solo.
f *cresc.* *ff*

PIANOFORTE II.

3

8.....

Tutti.

ff

Solo.

Tutti.

Solo.

p

ff

p

f

Tutti.

Solo.

8.....

f

p

p

cresc.

f

PIANOFORTE II.

PIANOFORTE II .

5

PIANOFORTE II.

PIANOFORTE II.

7

PIANOFORTE II.

[illegible]

PIANOFORTE II.

9

Andante.

9677

PIANOFORTE II.

PIANOFORTE II.

PIANOFORTE II.

11

PIANOFORTE II.

Presto.
Tutti.

- System 1: Features a series of chords in the right hand, mostly in the upper register, with a few notes in the left hand. Dynamics include *f* and *sf*.
- System 2: Continues the chordal texture with some arpeggiated figures. Dynamics include *f*, *sf*, *p*, and *cresc.*
- System 5: Continues the rapid passages in the right hand, with chords in the left. Dynamics include *ff* and *p*.
- System 6: The final system, ending with a sustained chord in the right hand and a series of chords in the left hand.

PIANOFORTE II.

13

cresc.

ff

Tutti.

Solo.

Molto Allegro e vivace.

p

p

ritard.

PIANOFORTE II.

[illegible]

PIANOFORTE II.

15

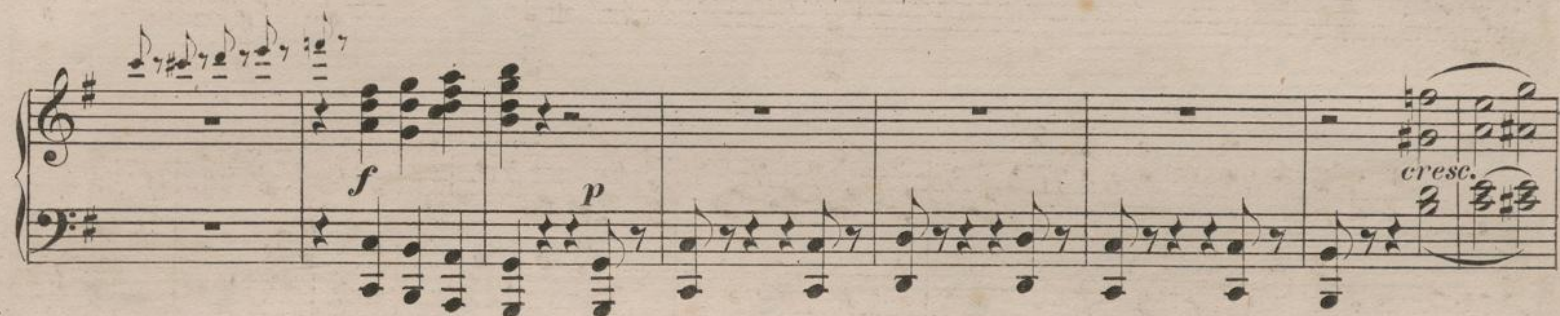

PIANOFORTE II.

tr
2
pp
tr
p
tr
tr
f
tr
Tutti.
tr
p
Solo.
Tutti.
tr
Solo.
8.
Tutti.
tr
Solo.
tr

PIANOFORTE II.

Adagio.

Tempo 1.

PIANOFORTE II.

19

