

Hochschule für
Musik und Tanz Köln

Hochschule für Musik und Tanz Köln - Hochschulbibliothek

**F. Mendelssohn-Bartholdy (Begleitung eines II.
Pianoforte)**

Mendelssohn Bartholdy, Felix

Leipzig, [1858]

Titelblatt: Capriccio brillant. Oevr. 22.

[urn:nbn:de:hbz:kn38-9494](https://nbn-resolving.org/urn:nbn:de:hbz:kn38-9494)

CAFFRETTI

brillant

pour le Piano-forte

avec Accompagnement du grand Orchestre

composée

par

**FELIX MENDELSSOHN
BARTHOLDY.**

Oeuv. 22.

Propriété des Éditeurs.

Pr. { avec Orch. 2 Thlr.
„ Quintuor 1 Thlr. 15 Ngr.
sans accomp. 1 Thlr.
an. acc. d'un 2^e Piano 1 Thlr. 15 Ngr.

Trippig, chez Breitkopf & Härtel.

Londres, chez Mori & Lavena.

5286.9676.

*Si l'on veut exécuter cette composition sans accompagnement de l'Orchestre
on doit se servir des petites notes au-dessus de la partie du Piano.*

Enregistré aux Archives de l'Union.

(1858)

R 1146

CAPRICCIO.

PIANOFORTE II.

F. Mendelssohn Bartholdy, Op. 22.

Andante.

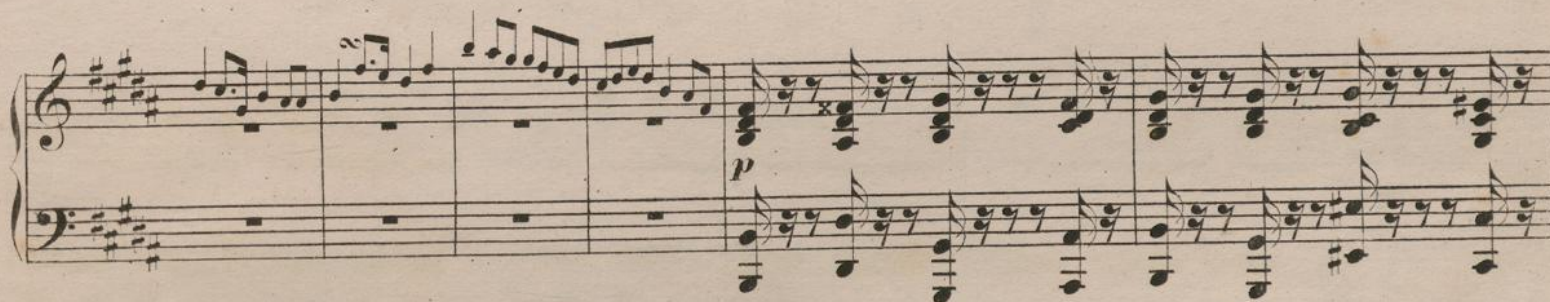
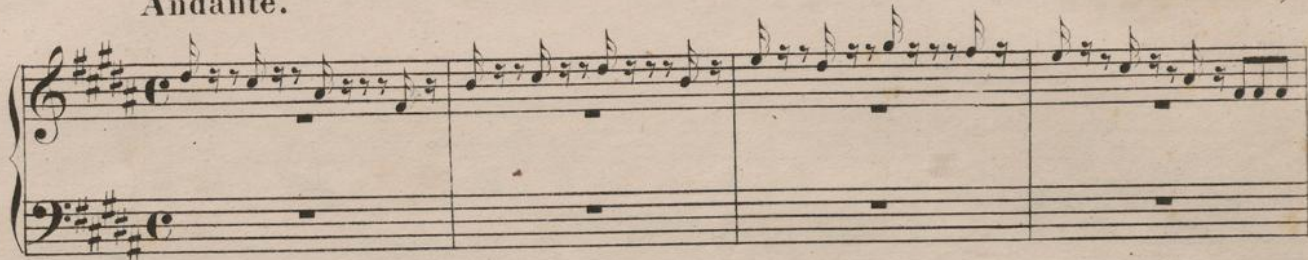

Stich und Druck von Breitkopf & Härtel in Leipzig.

9676

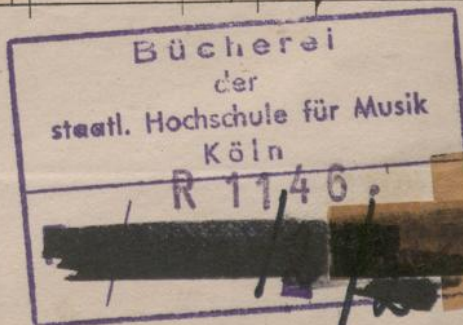

PIANOFORTE II.

Allegro con fuoco.

Piano Solo.

pp

Tutti.

p

cresc. *sf*

f *cresc.*

ff

p

PIANOFORTE II.

5

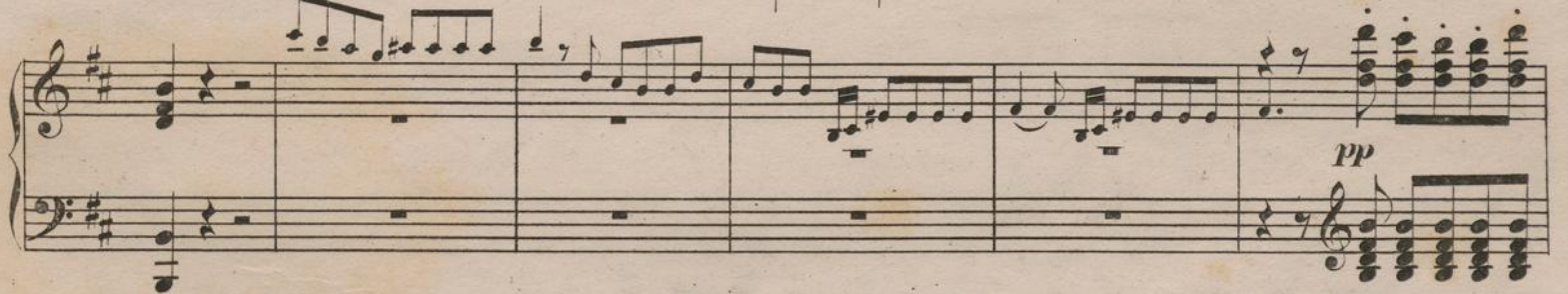

PIANOFORTE II.

PIANOFORTE II.

7.

PIANOFORTE II.

PIANOFORTE II.

9

Pan/for!

PIANOFORTE II.

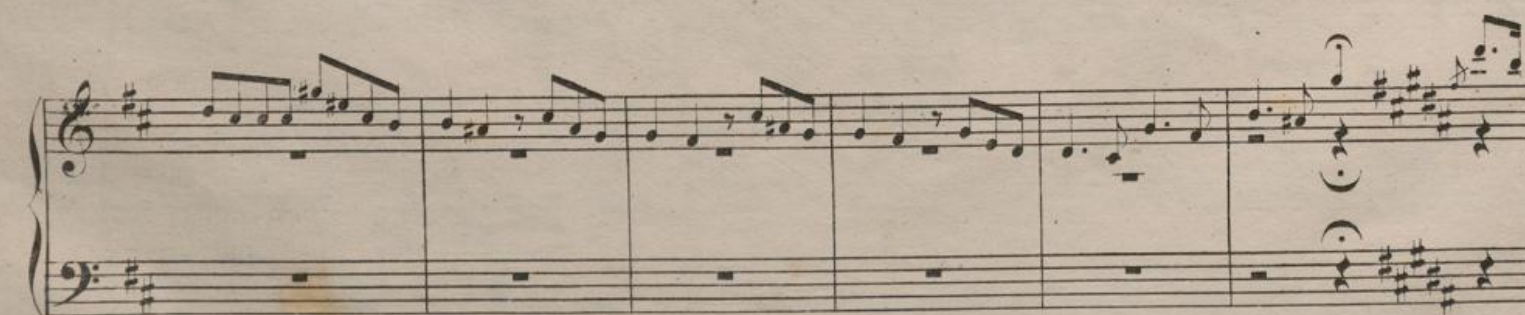
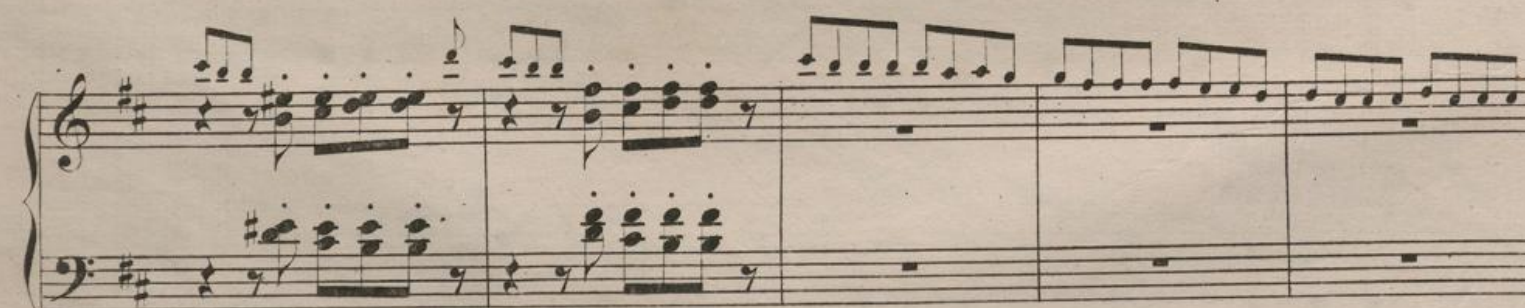
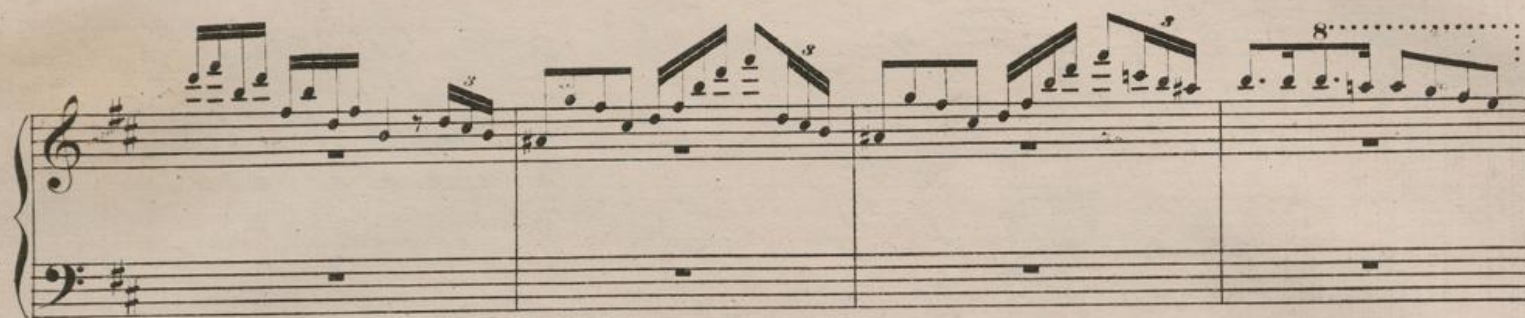

PIANOFORTE II.

11

PIANOFORTE II.

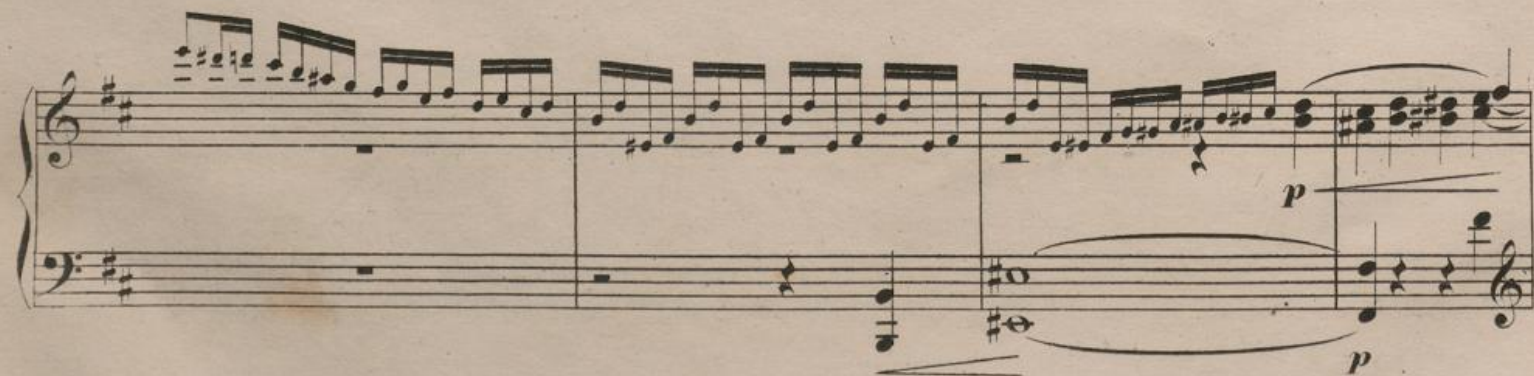
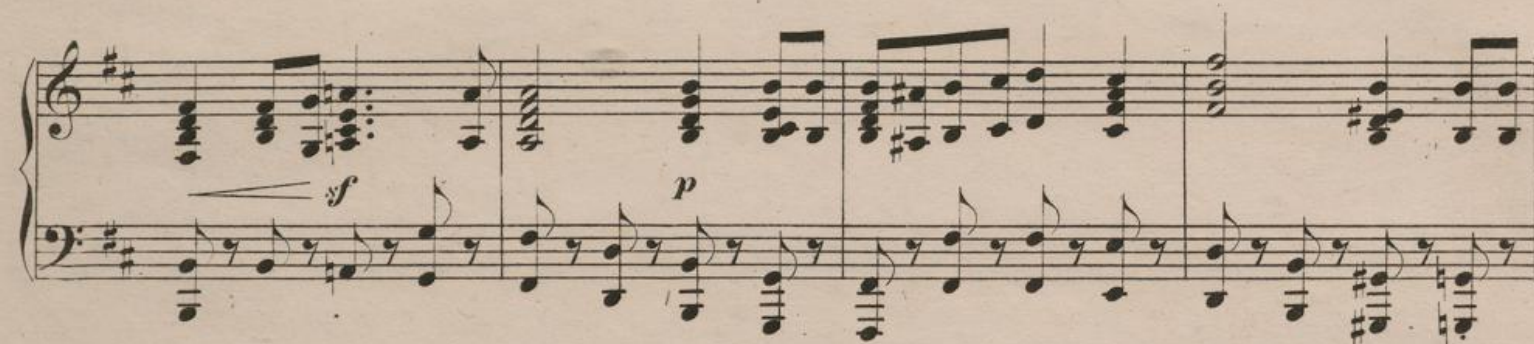

PIANOFORTE II.

13

Pasport

PIANOFORTE II.

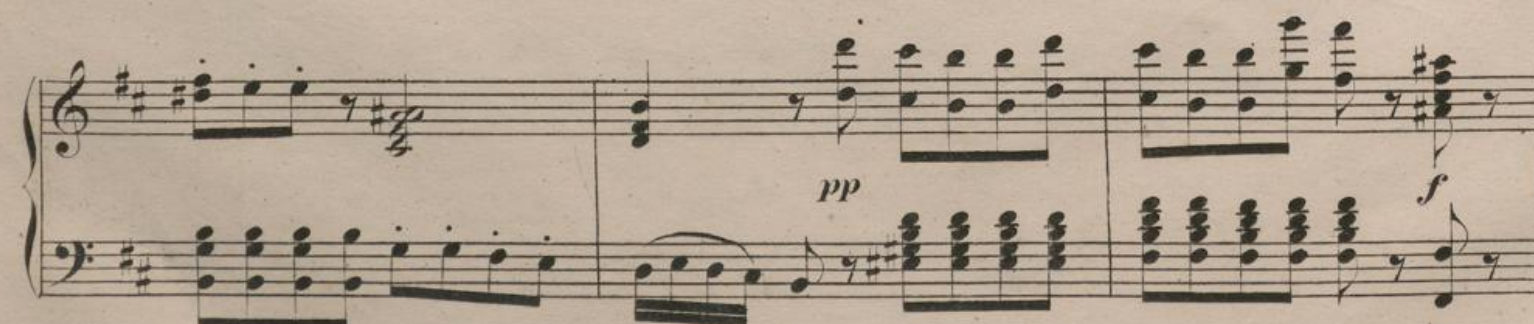

PIANOFORTE II.

