

Hochschule für  
Musik und Tanz Köln

## **Hochschule für Musik und Tanz Köln - Hochschulbibliothek**

### **Ouverturen für Orchester**

**Mendelssohn Bartholdy, Felix**

**Leipzig, [1877]**

Ouverture in C-Dur (Trompeten-Ouverture). Pianoforte I. Allegro vivace.

---

[urn:nbn:de:hbz:kn38-9720](https://nbn-resolving.org/urn:nbn:de:hbz:kn38-9720)

# OUVERTURE in C dur.

(Trompeten-Ouverture.)

85

F. Mendelssohn Bartholdy, Op. 101.

Bearbeitung von Aug. Horn.

## PIANOFORTE I.

Allegro vivace. (M. M.  $\sigma = 100$ .)

The musical score is written for Piano I and consists of six systems of music. The first system is marked 'Pfte I.' and 'Allegro vivace. (M. M.  $\sigma = 100$ .)'. The second system has a 'Ped.' marking. The third system has a 'Ped.' marking. The fourth system has a 'piu f' marking and an 'f marc.' marking. The fifth system has a 'Ped.' marking. The sixth system has a 'Ped.' marking. The score includes various musical notations such as treble and bass staves, notes, rests, and dynamic markings.

V. A. 451.

## PIANOFORTE I.

1 *p*

1 *piu p*

1 *pp*

*sempre pp*

## PIANOFORTE I.

*espress.*

*Red.* \*

*pp*

*Red.* \*

*p*

*cresc.*

*f*

*marc.*

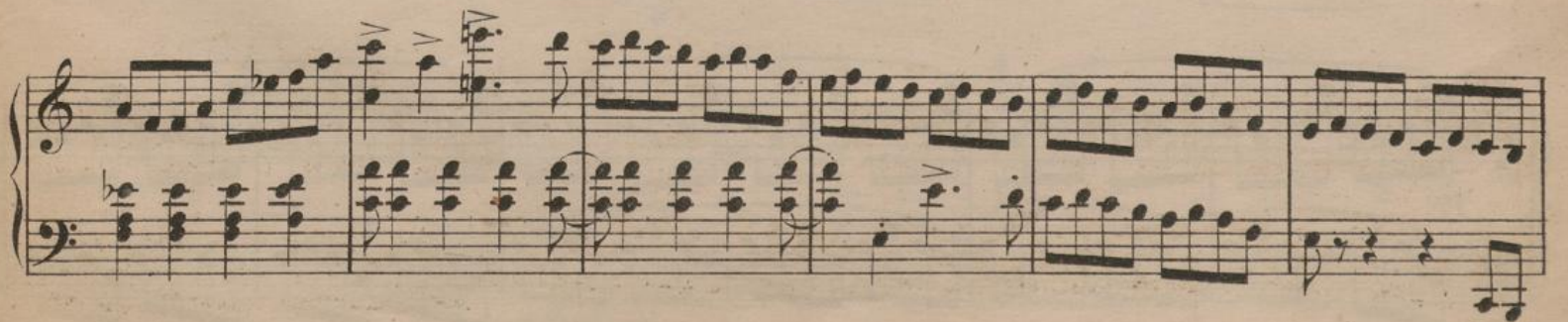

## PIANOFORTE I.

*f*

*cresc.*

*ff* *p*

*Ped.* \*

*ff* *p* *ff*

*Ped.* \*

*p* *f* *p*

*mp*

- System 2:** Continues the melodic and bass lines. Dynamics include *cresc.* and *ff* (fortissimo).
- System 3:** Includes a section marked *cresc.* and *ff*. The bass line features a series of chords.
- System 4:** Features a section marked *cresc.* and *ff*. The bass line features a series of chords.
- System 5:** Includes a section marked *cresc.* and *ff*. The bass line features a series of chords.
- System 6:** Features a section marked *cresc.* and *ff*. The bass line features a series of chords.

## PIANOFORTE I.

*sempre f* *ff*

*p*

*Pfte II.*

*dolce, espress.* *p*

V. A. 451.

*dim.* *pp*

*espress.* *p* *cresc.*

*sempre cresc.* *f* *ff*

V. A. 451.