

Hochschule für Musik und Tanz Köln - Hochschulbibliothek

Sinfonie

Woelfl, Josef

[S.l.], [ca. 1810]

[urn:nbn:de:hbz:kn38-12932](https://nbn-resolving.org/urn:nbn:de:hbz:kn38-12932)

Sinfonie

de J. Woelffl.

Op. 40.

Violino I^{mo.}

| |
|-----------------------------|
| Bücherei |
| Städt. Hochschule für Musik |
| R 701/1 |

2701/1

Wolff. op. 40

Largo

Sinfonie

ten ten ten ten

p

Allegro

p

mf

Dynamic markings visible include:

- mf* (mezzo-forte) on the second staff.
- p* (piano) on the sixth staff.
- f* (forte) on the seventh staff.

28
Bücherei
staatl. Hochschule für Musik
Köln
R 701/1

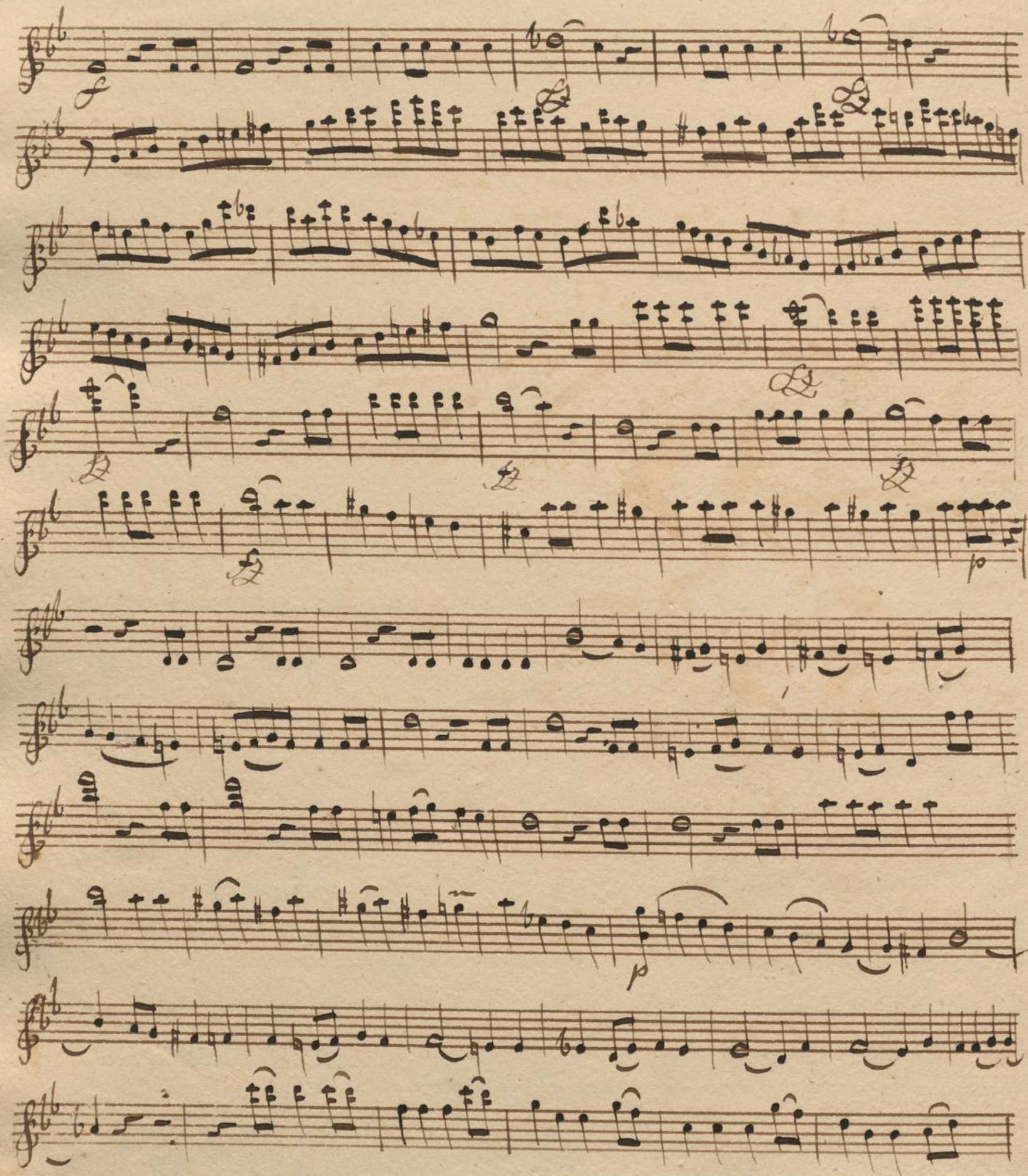

28

| |
|-------------------------------------|
| Buenos Aires |
| estad. Hochschule für Musik Köln |

Menuetto Allegro

Andante

con moto.

This is a handwritten musical score for piano, consisting of 12 staves. The music is written in G major (one sharp) and 3/4 time. The tempo is marked "Andante con moto." at the top. The notation is in a cursive, handwritten style. The score includes various dynamic markings: *p* (piano), *sp* (sforzando), *sf* (sforzando), and *ff* (fortissimo). The music features a variety of rhythmic patterns, including eighth and sixteenth notes, and rests. The staves are numbered 1 through 12. The paper is aged and slightly discolored.

Finale.

Presto.

Violino

2^{do}.

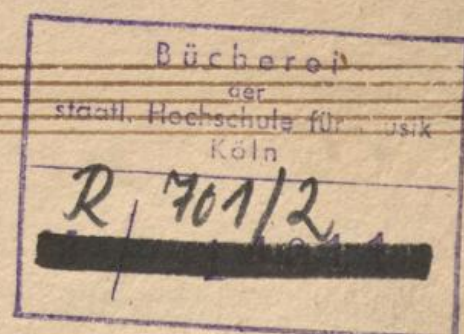

27m/2 Waelst. Op. 40.

Largo. ten ten ten ten

Sinfonia

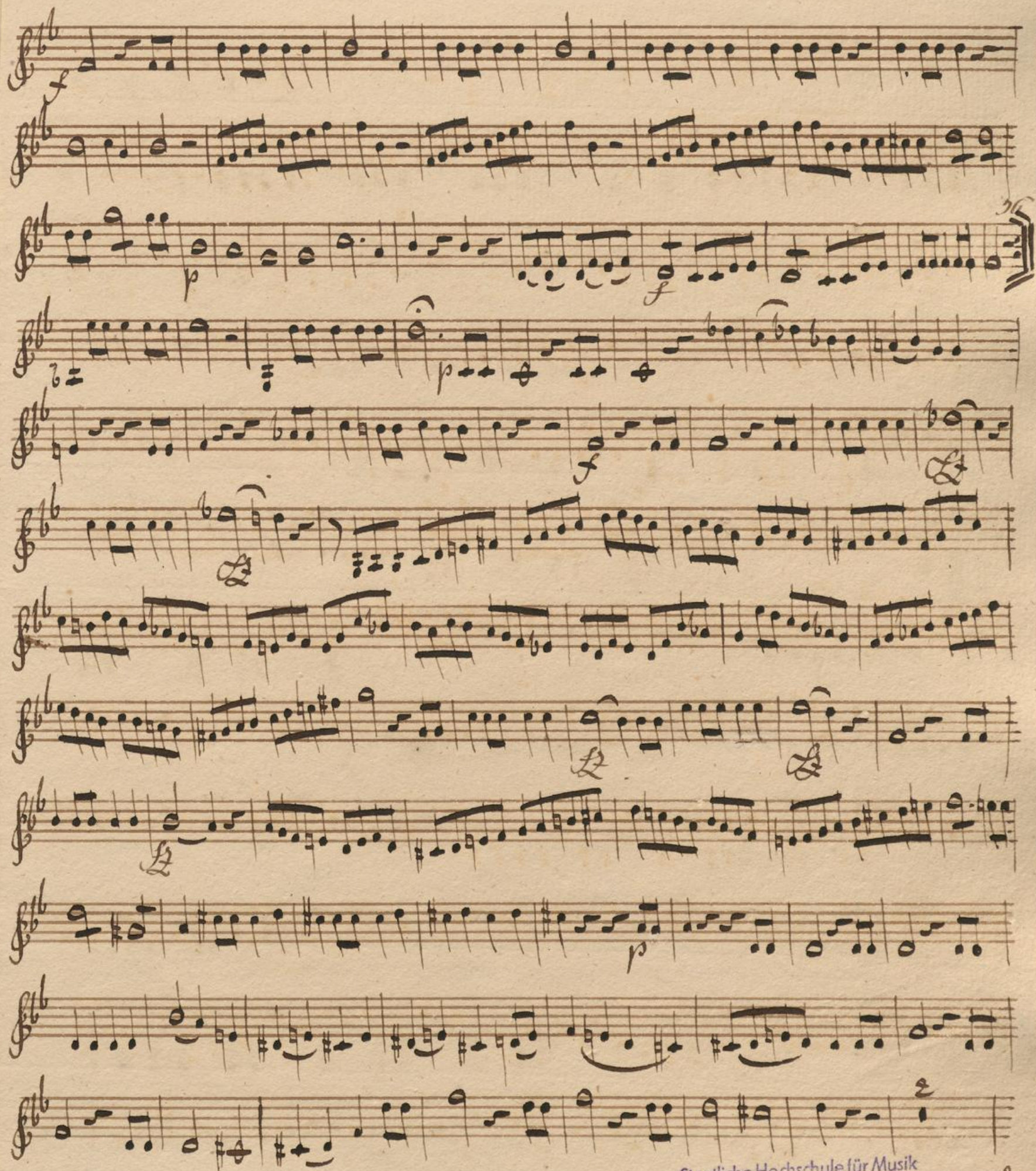

Staatliche Hochschule für Musik
Köln

R 702/2²⁸

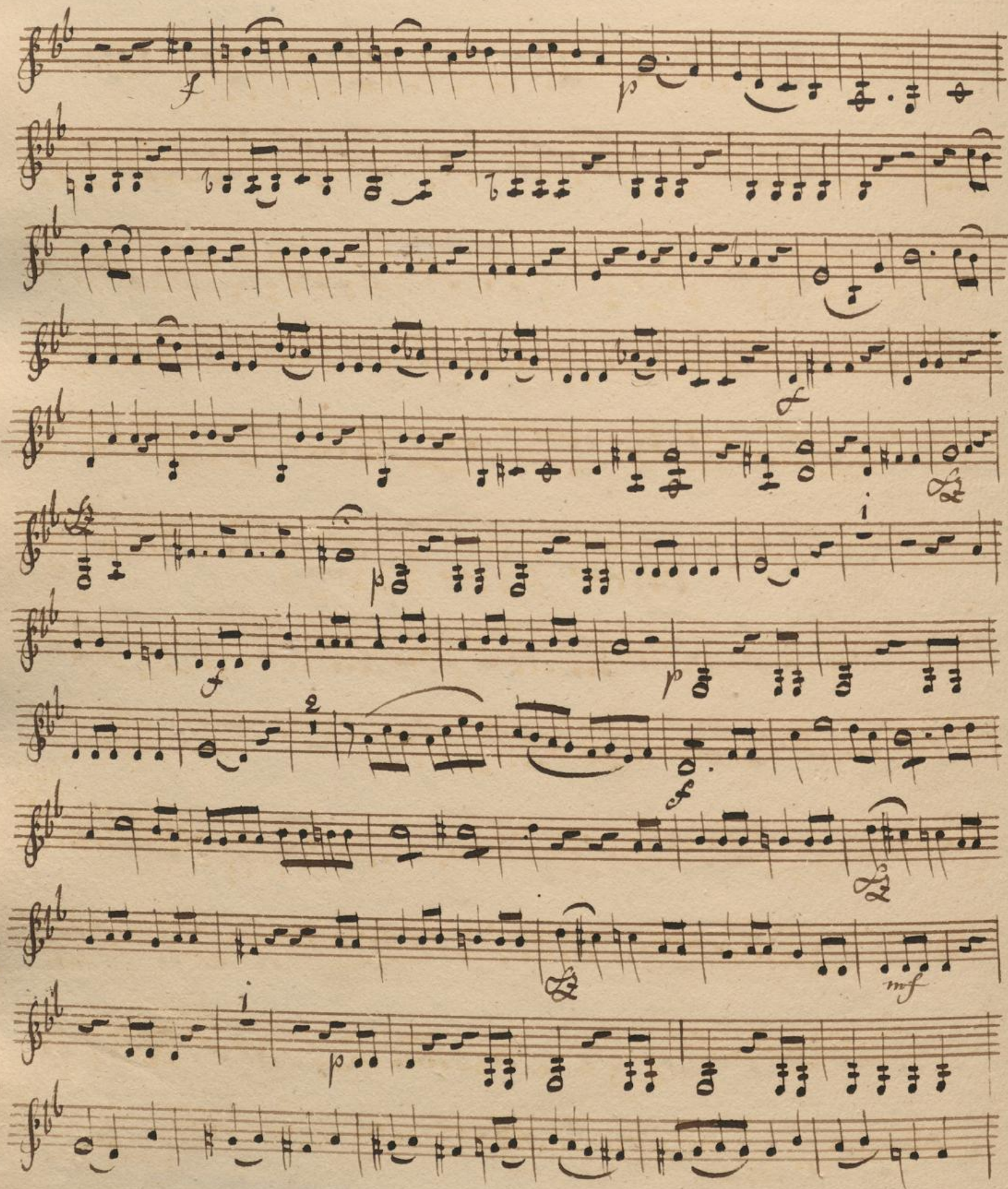

Menuetto G major $\frac{3}{4}$

Trio G major $\frac{3}{4}$

Andante
con moto.

Finale
Presto

Basso

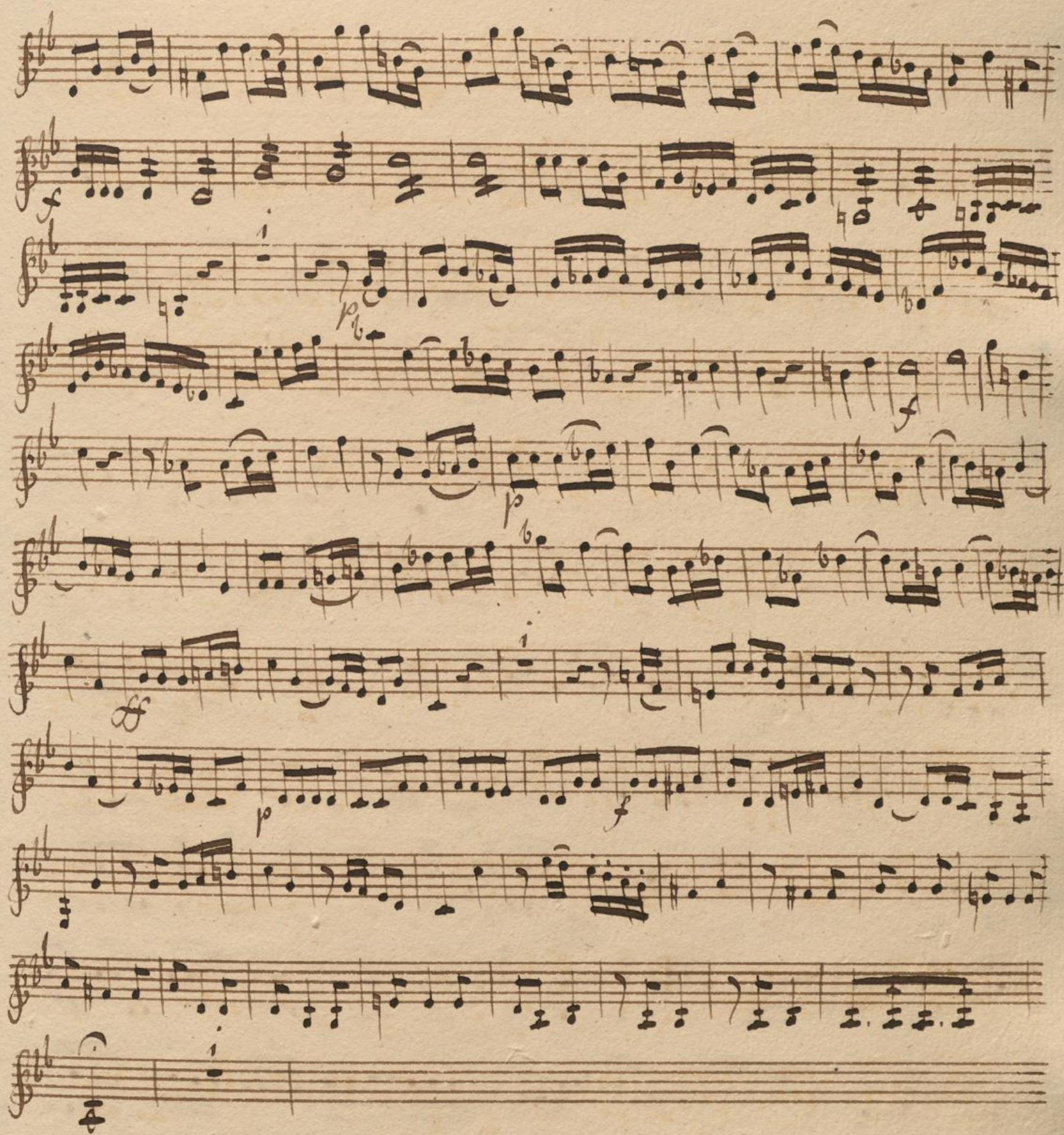

23

Woelfl. op. 40. 2

Largo. Violoncello e Contrabasso.

Sinfonie. *ten ten ten ten*

Violone *ff* *p* *ff* *ff*

Allegro. *is* *p* *1*

Violone *Tutti Bassi*

ff *ff*

ff *ff*

ff *4* *ff*

Violone *p*

Tutti Bassi *p*

f

f

2 *p*

f *95*

Staatliche Hochschule für Musik
Köln R 701/3

R 701/3

112
Staatliche Hochschule für Musik
Köln

Menuetto Allegro.

Menuetto

f

p

f

f

Violonc

Tutti Bassi

46 Trio

maggiore

pizz

col arco

23

Allegretto

Andante
con moto.

128
Staatliche Hochschule für Musik
Köln

Finale

Presto.

p

f

p

p

p

p

p

p

p

p

p

p

p

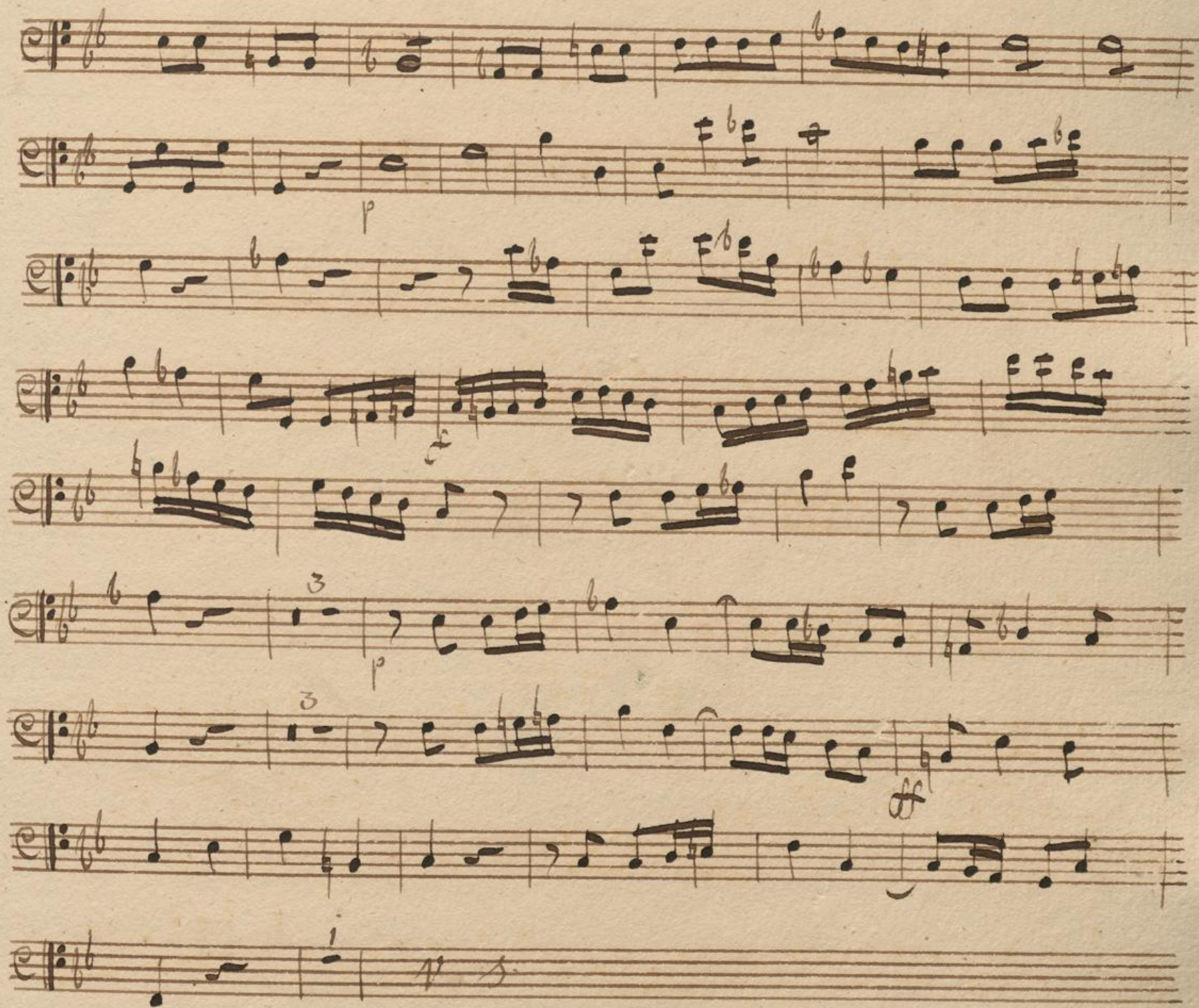

Violone

122

pizz

Violon

Bassi

Violo

Bassi

1 2 3 4 5

6 7 8 9 10

This is a handwritten musical score on aged paper, featuring ten staves of music. The notation is in a historical style, likely from the 18th or 19th century. The first staff is labeled 'Violone' and begins with a treble clef and a key signature of one sharp (F#). The second staff continues the melody with a treble clef and a key signature of one sharp. The third staff has a treble clef and a key signature of one sharp, with a 'p' (piano) dynamic marking. The fourth staff has a treble clef and a key signature of one sharp. The fifth staff has a treble clef and a key signature of one sharp. The sixth staff has a treble clef and a key signature of one sharp. The seventh staff has a treble clef and a key signature of one sharp, with a 'pizz' (pizzicato) marking. The eighth staff has a treble clef and a key signature of one sharp, with a 'p' (piano) dynamic marking. The ninth staff is labeled 'Violon' and 'Bassi' and has a treble clef and a key signature of one sharp. The tenth staff is labeled 'Violo' and 'Bassi' and has a treble clef and a key signature of one sharp. The score includes various musical notations such as notes, rests, and dynamic markings. There are also some handwritten numbers and markings, such as '1 2 3 4 5' and '6 7 8 9 10'.