

Hochschule für  
Musik und Tanz Köln

# **Hochschule für Musik und Tanz Köln - Hochschulbibliothek**

## **Concerto 8**

**Mozart, Wolfgang Amadeus**

**[Leipzig], [ca. 1800]**

[urn:nbn:de:hbz:kn38-12371](https://nbn-resolving.org/urn:nbn:de:hbz:kn38-12371)

*Flöte I*  
*Vcl. I*  
*3*

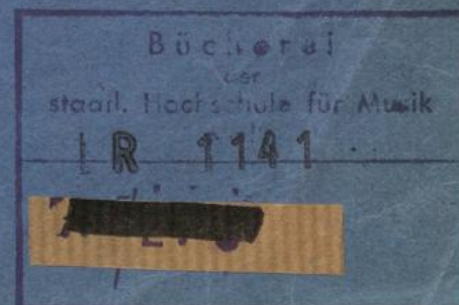

Key features include:

Other markings include:

Performance instructions include:

- Staff 1:** *f* (forte)
- Staff 2:** *p* (piano)
- Staff 3:** *f* (forte)
- Staff 4:** *p* (piano)
- Staff 5:** *f* (forte)
- Staff 6:** *p* (piano)
- Staff 7:** *f* (forte)
- Staff 8:** *p* (piano)
- Staff 9:** *f* (forte)
- Staff 10:** *p* (piano)
- Staff 11:** *f* (forte)
- Staff 12:** *p* (piano)
- Staff 13:** *f* (forte)
- Staff 14:** *p* (piano)

Other markings include:

Key markings and annotations include:

- Dynamic markings:** *p*, *f*, *fp*, *cresc*, *dim*, *pp*.

Moz. C. N. VIII. Violino I.

*Romanza.* *Tutti.* 8 *f* *p* *cresc.* *f*

*p* *f* *p* *cresc.* *f* *p* *cresc.* *f* *Solo.* *p*

*f* *p* *pp* *mf* *p*

*Tutti.* *f* *p* *cresc.* *f* *ohne Rep.* *f* *3* *p* *cresc.* *f* *p* *3* *p* *pp*

Prestissimo.

5

Rondo.

12 *Tutti.* *f*

*0* *I*

*3* *f*

*16 Solo.* *p*

*6* *p*

*9* *p*

*3* *p*

*7* *p*

*5*

*12* *Tutti.* *f*

*16*

*volti subito.*

*Q* *R* *P*

Violine I  
H. I  
4

# VIOLINO PRIMO.

I

Allegro.

## CONCERTO VIII.

*p*

*a.*

*3*

*p*

*f*

*I*

*A.*

*f*

*p*

*f*

*p*

*B.*

*13*

*Solo.*

*p*

*poco a poco crescendo*

*3*

*volti subito.*

Moz. C. N. VIII. Violino I.

[R 1141]

- Staff 4:** Contains piano (*p*) and mezzo-forte (*mf*) dynamics.
- Staff 9:** Includes a first ending bracket (I) and a second ending bracket (II).
- Staff 10:** Includes a first ending bracket (I) and a second ending bracket (II).
- Staff 11:** Includes a first ending bracket (I) and a second ending bracket (II).

Other annotations include various slurs, ties, and handwritten notes such as 'dis' and 'mf'.

Key markings and annotations include:

- Dynamic markings:** *p* (piano), *f* (forte), *fp* (forzando), *mf* (mezzo-forte), *pp* (pianissimo).
- Handwritten notes:** *resuscitato*, *poco*, *poco resuscitato*, *gigis*.
- Section markers:** *I.*, *Tutti.*
- Other markings:** *3*, *2*, *5*, *3*, *4*, *5*, *pp*.

Moz. C. N. VIII. Violino I.

*Romanza.* *Tutti.*

8 *f* *p* *cresc.* *f*

*p* *f* *p* *cresc.* *f* *p* *cresc.*

*f* *p* *pp* *mf* *p* *Solo.* *pp*

*pp*

*Tutti.* *ppp* *f* *p* *cresc.* *f*

*ohne Rep.* *ohne R.* *7* *7* *7* *7*

*f* *p* *f* *f* *f* *f* *2 I* *f*

*pp* *cresc.* *f* *p*

*3* *p* *f* *pp* *ppp*

Prestissimo.

Rondo.

12 *Tutti.* *f*

*mf* *crescendo*

3 *f*

4 *ff* 2 4

16 *Solo.* *p*

6 *P*

9 *p*

3 *P* 3

7 *p* 5

12 *Tutti.* *f*

16 *volti subito.*

*Solo.*

Violine II

2.

Bücherei

staatl. Hochschule für Musik

Köln

LR 1141

~~\_\_\_\_\_~~

## CONCERTO VIII.

Moz. C. N. VIII. Violino II.

VERKENIUS

*subito.*

LR75114

Key markings and features include:

- Staff 2:** Continues the melodic line.
- Staff 4:** Continues the melodic line.
- Staff 6:** Continues the melodic line.
- Staff 12:** Continues the melodic line.
- Staff 13:** Continues the melodic line.

Key features and markings:

- Staff 2:** Starts with a *f* marking, followed by a *p* marking. Includes a red "H" and first fingerings (I).
- Staff 3:** Continues the melodic line.
- Staff 4:** Includes first fingerings (I).
- Staff 5:** Includes a blue "lv." marking and second fingerings (2).
- Staff 6:** Continues the melodic line.
- Staff 7:** Includes a red "I." marking, second fingerings (2), and a *p* marking.
- Staff 8:** Includes a red "K." marking, *fp* (fortissimo piano) markings, a *f* marking, and a triplet.
- Staff 9:** Includes a *f* marking and a blue "Cadenza" marking.
- Staff 10:** Includes a *f* marking.
- Staff 11:** Includes a *p* marking.
- Staff 12:** Includes a *p* marking.
- Staff 13:** Includes a *pp* (pianissimo) marking.
- Staff 14:** Continues the melodic line.
- Staff 15:** Ends with a *pp* marking.

Moz. C. N. VIII. Violino II.

Tutti.

Romanza.

Prestissimo.

12

Tutti.

Rondo.

volti subito.

Solo.

39

Violine II  
4

Bücherei  
der  
staatl. Hochschule für Musik  
LR 1141

*Mozart*  
VIOLINO SECONDO.

I

Allegro.

CONCERTO VIII.

Moz. C. N. VIII. Violino II.

LR 1741

This is a handwritten musical score for a string quartet, consisting of 12 staves. The notation is in a single system, with each staff representing a different instrument. The music is written in a key with one flat (B-flat) and a common time signature (C). The score includes various musical notations such as eighth notes, sixteenth notes, and triplets. Dynamics like 'f' (forte) and 'p' (piano) are indicated throughout. Performance instructions such as 'Tutti' and 'Solo' are written in blue ink. The manuscript shows signs of age, with some ink bleed-through and handwritten corrections. The staves are numbered 4, 5, 6, and 9, likely indicating measures or sections. The overall style is that of a 19th-century musical manuscript.

Key features and markings include:

- Staff 4:** Includes a first ending bracket marked with a red 'I'.
- Staff 5:** Starts with a red 'iv.' marking and contains a second ending bracket marked with a red '2'.
- Staff 6:** Continues the melodic line with various slurs and ties.
- Staff 12:** Continues the melodic line with various slurs and ties.
- Staff 14:** Continues the melodic line with various slurs and ties.

Moz. C. N. VIII. Violino II.

*Tutti.**Romanza.*

Key markings and annotations include:

- Dynamic markings:** *f* (forte), *p* (piano), *cresc.* (crescendo), *Solo.*, *pp* (pianissimo).

Prestissimo.

*Rondo.*

12

*Tutti.*

*Rondo.*

*Festissimo.*

*Tutti.*

*f*

*poco a poco cresciuto*

*mf*

*Solo.*

*p*

*6*

*9*

*3*

*7*

*5*

*12*

*Tutti.*

*f*

*16*

*volti subito.*

*Solo.*

39

Brach  
Meyers  
Lappmann  
Thiede

Viola

2

30 Uhr

V I O L A.

I

Mozart.

Allegro.

CONCERTO VIII.

Handwritten annotations: *poco a poco crescendo* (under the first staff), *f* (under the second staff), *f* (under the third staff), *p* (under the fourth staff), *f* (under the fifth staff), *p* (under the sixth staff), *f* (under the seventh staff), *p* (under the eighth staff), *pp* (under the ninth staff), *f* (under the tenth staff), *f* (under the eleventh staff), *f* (under the twelfth staff), *f* (under the thirteenth staff), *f* (under the fourteenth staff), *f* (under the fifteenth staff), *f* (under the sixteenth staff), *f* (under the seventeenth staff), *f* (under the eighteenth staff), *f* (under the nineteenth staff), *f* (under the twentieth staff), *f* (under the twenty-first staff), *f* (under the twenty-second staff), *f* (under the twenty-third staff), *f* (under the twenty-fourth staff), *f* (under the twenty-fifth staff), *f* (under the twenty-sixth staff), *f* (under the twenty-seventh staff), *f* (under the twenty-eighth staff), *f* (under the twenty-ninth staff), *f* (under the thirtieth staff), *f* (under the thirty-first staff), *f* (under the thirty-second staff), *f* (under the thirty-third staff), *f* (under the thirty-fourth staff), *f* (under the thirty-fifth staff), *f* (under the thirty-sixth staff), *f* (under the thirty-seventh staff), *f* (under the thirty-eighth staff), *f* (under the thirty-ninth staff), *f* (under the fortieth staff), *f* (under the forty-first staff), *f* (under the forty-second staff), *f* (under the forty-third staff), *f* (under the forty-fourth staff), *f* (under the forty-fifth staff), *f* (under the forty-sixth staff), *f* (under the forty-seventh staff), *f* (under the forty-eighth staff), *f* (under the forty-ninth staff), *f* (under the fiftieth staff), *f* (under the fifty-first staff), *f* (under the fifty-second staff), *f* (under the fifty-third staff), *f* (under the fifty-fourth staff), *f* (under the fifty-fifth staff), *f* (under the fifty-sixth staff), *f* (under the fifty-seventh staff), *f* (under the fifty-eighth staff), *f* (under the fifty-ninth staff), *f* (under the sixtieth staff), *f* (under the sixty-first staff), *f* (under the sixty-second staff), *f* (under the sixty-third staff), *f* (under the sixty-fourth staff), *f* (under the sixty-fifth staff), *f* (under the sixty-sixth staff), *f* (under the sixty-seventh staff), *f* (under the sixty-eighth staff), *f* (under the sixty-ninth staff), *f* (under the seventieth staff), *f* (under the seventy-first staff), *f* (under the seventy-second staff), *f* (under the seventy-third staff), *f* (under the seventy-fourth staff), *f* (under the seventy-fifth staff), *f* (under the seventy-sixth staff), *f* (under the seventy-seventh staff), *f* (under the seventy-eighth staff), *f* (under the seventy-ninth staff), *f* (under the eightieth staff), *f* (under the eighty-first staff), *f* (under the eighty-second staff), *f* (under the eighty-third staff), *f* (under the eighty-fourth staff), *f* (under the eighty-fifth staff), *f* (under the eighty-sixth staff), *f* (under the eighty-seventh staff), *f* (under the eighty-eighth staff), *f* (under the eighty-ninth staff), *f* (under the ninetieth staff), *f* (under the ninety-first staff), *f* (under the ninety-second staff), *f* (under the ninety-third staff), *f* (under the ninety-fourth staff), *f* (under the ninety-fifth staff), *f* (under the ninety-sixth staff), *f* (under the ninety-seventh staff), *f* (under the ninety-eighth staff), *f* (under the ninety-ninth staff), *f* (under the hundredth staff).

volti subito.

Moz. C. N. VIII. Viola.

LR 1141

**Staff 1:** *p*

**Staff 2:** *poco a poco crescendo*

**Staff 3:** *3*

**Staff 4:** *f*, *6*, *p*

**Staff 5:** *2*, *2*

**Staff 6:** *2*, *5*, *p*, *mf*, *4*

**Staff 7:** *5*, *6*, *f*

**Staff 8:** *p*, *I*

**Staff 9:** *E*, *7*, *p*

**Staff 10:** *10*, *p*, *f*

**Staff 11:** *F*, *12*, *p*, *I*

**Staff 12:** *I*, *II*, *G*, *p*

**Staff 13:** *poco a poco crescendo*, *f*

Moz. C. N. VIII. Viola.

*volti subito.*

[illegible]

Prestissimo. 13

5

Rondo.

*f*

*mf* *poco a poco*

*crescendo* *f*

*p*

*I* *6*

*10* *p*

*2* *3*

*7* *1* *2* *3* *4* *5*

*6* *5* *13* *R* *f*

*16* *S* *p*

*15* *12-6* *41*

*volti subito.*

41

U<sub>6</sub> pp

Viola  
3

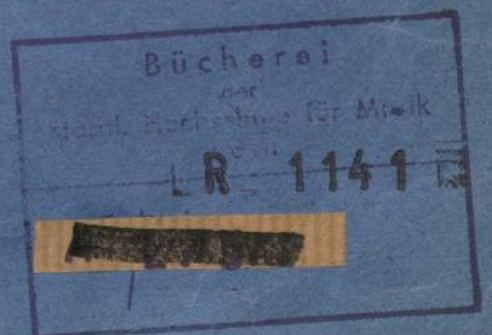

V I O L A.

I

Allegro.

CONCERTO VIII.

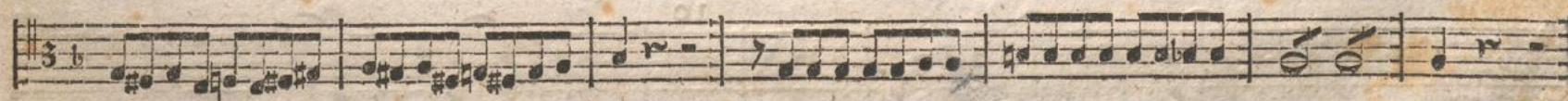

volti subito.

Moz. C. N. VIII. Viola.

LR 1141

[illegible]

*volti subito.*

Moz. C. N. VIII. Viola.

*Romanza.*

*Romanza.*

Prestissimo. <sup>13</sup>

Rondo.

colti subito.

Mozart  
Gross  
1

3)

*H* 6

*Violonc.*

*Bassi.*

*Tutti.*

*Cresc.*

*K*

*p* *fp* *fp* *fp* *fp* *f* *f* *f* *f*

*p* *pp* *ppp*

*volti Romanza.*

*Romanza.* *Tutti.* 8 *f* *p* *f* *p*

8 *f* *p* *f* *pp* *cresc.*

*f* *p*

*f* *p* *f* *pp*

*No Chords*

7 *f*

*ohne Rep.* 7 *f* *p* *f* *f*

7 *f* *f* *f* *p*

17 *f* *p* *f* *p*

3 *pp* *f*

*pp*

*Rondo.* *Prestissimo.* 13 *Tutti.* *f*

19/21

Annotations include:

- Blue circle "0" above the first staff.
- Blue "mf" below the first staff.
- Blue "poco" below the first staff.
- Blue "a" below the first staff.
- Blue "f" below the second staff.
- Blue "crescendo" below the second staff.
- Blue "f" below the third staff.
- Blue "16 Solo." above the fourth staff.
- Blue "p" below the fourth staff.
- Blue "P" below the fifth staff.
- Blue "6" below the fifth staff.
- Blue "10" above the sixth staff.
- Blue "2" above the seventh staff.
- Blue "3" above the eighth staff.
- Blue "p" below the eighth staff.
- Blue "A" below the ninth staff.
- Blue "5" above the tenth staff.
- Blue "13 Tutti." above the tenth staff.
- Blue "f" below the tenth staff.
- Blue "12/17" below the tenth staff.
- Blue "Solo." above the eleventh staff.
- Blue "16" above the eleventh staff.
- Blue "p" below the eleventh staff.
- Red "15 12 6 1" above the twelfth staff.
- Blue "41 2 6 1" above the twelfth staff.
- Blue "f" below the twelfth staff.
- Blue "6" above the thirteenth staff.
- Blue "p" below the thirteenth staff.
- Blue "10" above the fourteenth staff.
- Blue "U" below the fourteenth staff.

volti subito.

*Fäss*  
*2*

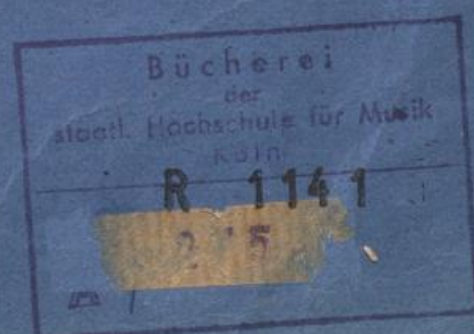

Allegro.

CONCERTO VIII.

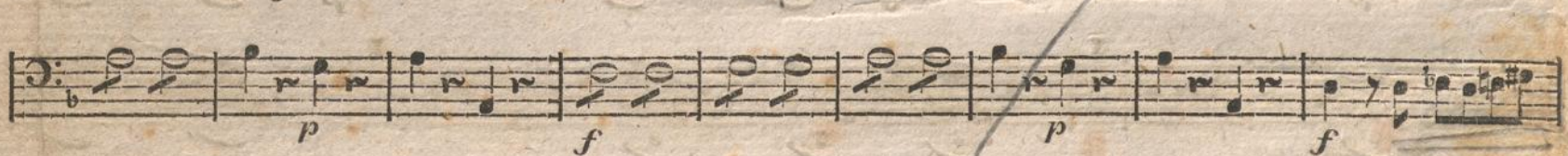
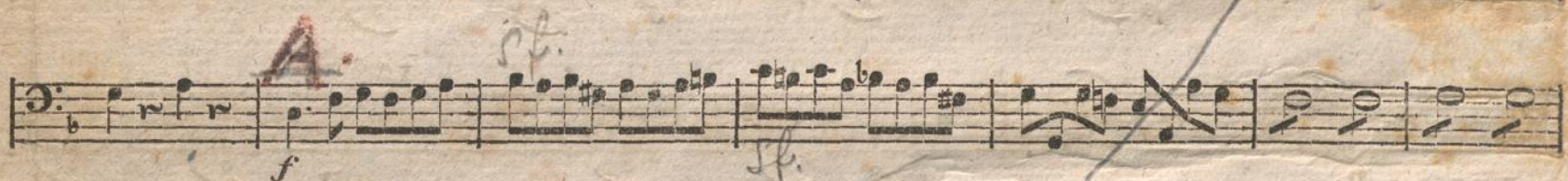
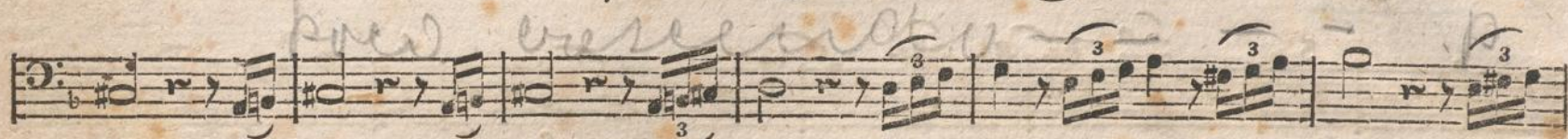

volti subito

R 1141

**Staff 1:** *f* (forte) *p* (piano) *C. 6*

**Staff 2:** *Violoncello.* *2*

**Staff 3:** *5* *p* *mf.* *p* *mf.* *Bassi. f* *4*

**Staff 4:** *5* *mf.* *f* *Tutti.* *D.* *3*

**Staff 5:** *3* *p* *E.* *6* *p*

**Staff 6:** *9* *p* *f* *3* *p* *f* *3* *p* *f* *3*

**Staff 7:** *12* *p* *f* *3* *p* *f* *3* *p* *f* *3*

**Staff 8:** *I* *3* *II* *p* *3* *3* *3* *3* *3* *3*

**Staff 9:** *Violonc.* *3* *Bassi.* *Violonc.* *3* *Tutti Bassi.* *f* *3*

**Staff 10:** *Solo.* *p* *3* *Tutti.* *f*

Handwritten annotations: *H*, *6*, *p*, *Violonc.*, *Bassi.*, *cresc.*, *Tutti.*, *fp*, *f*, *3*, *5*, *4*, *K.*, *p*, *f*, *dim*, *pp*, *ppp*.

*volti Romanza.*

*Romanza.* *Tutti.*

8 *f* *p* *f* *p*

8 *f* *p* *f* *pp* *cresc.*

*f* *p* *pp*

6

7 *f*

7 *p* *f* *f* *f*

7 *f* *f* *f* *p*

17 *f* *p* *f* *p*

3 *p* *f*

*p* *pp*

*Rondo.* *Prestissimo.* 13 *Tutti.*

*f*

volti subito.

Staff 1: *p*

Staff 2: *p*

Staff 3: *p*

Staff 4: *f* *3* *7* *Tutti*

Staff 5: *f* *8* *9 Maggiore* *p*

Staff 6: *f* *Tutti.*

Staff 7: *f* *5* *Tutti*

Staff 8: *f* *X* *5* *p*

Staff 9: *f* *2* *p* *f*

Staff 10: *f*

Fass  
3

B A S S O.

Allegro.

CONCERTO VIII.

Moz. C. N. VIII. Basso.

R 1141

H

6

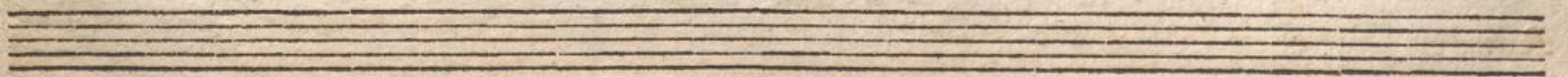
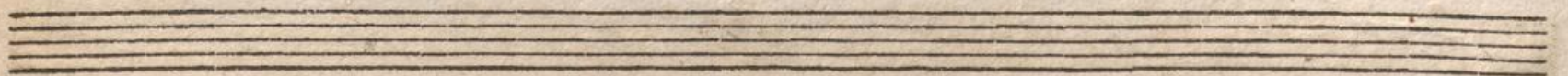
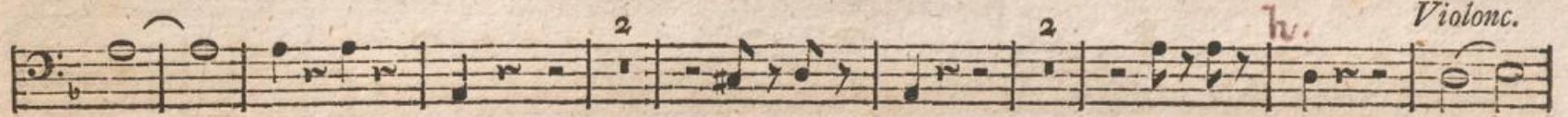

volti Romanza.

*Romanza.* *Tutti.*

8 *f* *p* *f* *p*

8 *f* *p* *f* *pp* *cresc.*

*f* *p*

7 *f*

*p* *f* *p* *f* *f*

7 *f* *f* *p*

17 *f* *p* *f* *p*

3 *p* *f*

*p*

*Rondo.* *Prestissimo.* *Tutti.*

13 *f*

9 *f*

16 *Solo.*  
*p*

10

2

3

5 13 *Tutti.*  
*f*

16 *Solo.*  
*p*

41 *p*

10

*volti subito.*

