

Hochschule für
Musik und Tanz Köln

Hochschule für Musik und Tanz Köln - Hochschulbibliothek

Scelta di scene, duetti ed arie

Scena ed aria / del Salieri

Salieri, Antonio

Offenbach, [um 1791]

[urn:nbn:de:hbz:kn38-11871](https://nbn-resolving.org/urn:nbn:de:hbz:kn38-11871)

Bücherei
der
staatl. Hochschule für Musik
Köln

R 868 / 1-8
1181

R 868/1-8

2

VIOLINO PRIMO.

Un poco moderato.

Recitativo

SCELTA D'ARIE, N° 3

Canto.

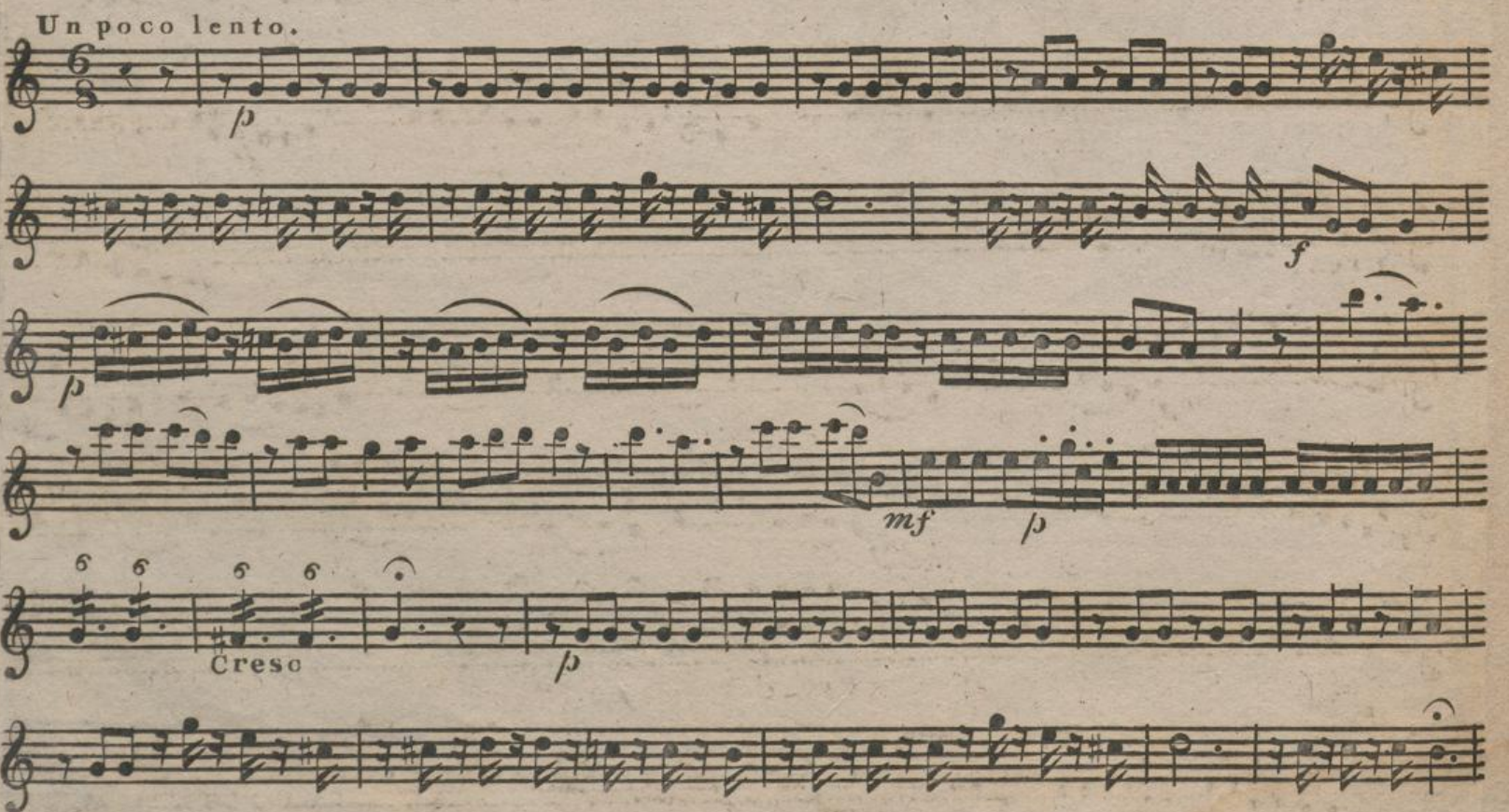
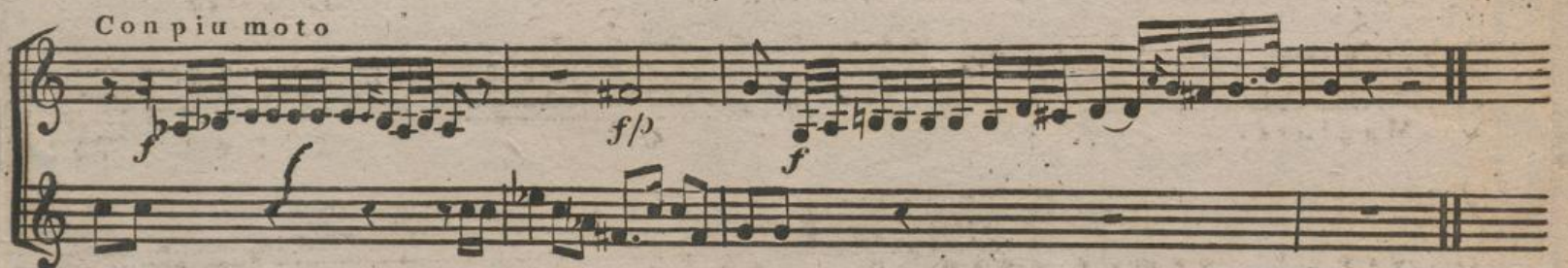
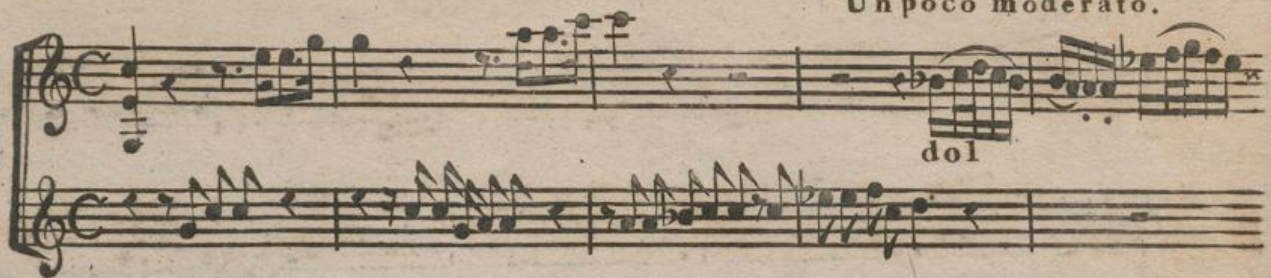

VIOLINO PRIMO.

3

Allegro affai.

Minore.

Cresc

f

p

sf

sf

Magiore.

f/p

Cresc

p

ff

m.f

m.f

Cresc

f

ff

p

Cresc

4.41

VIOLINO SECONDO.

1

Recitativo.

SCELTA D'ARIE
Nº 3.

Un poco moderato.

dol

First system: Treble clef, C major key signature, 4/4 time. The melody begins with a half note G4, followed by quarter notes A4, B4, C5, and a half note B4. The second system continues the melody with quarter notes A4, G4, F4, E4, and a half note D4. The third system features a first ending bracket over a series of eighth notes, followed by a half note D4. Dynamics include *f* (forte) and *p* (piano). The tempo marking *dol* (dolce) is present.

Section: *Un poco Lento.*
Second system: Treble clef, C major key signature, 6/8 time. The melody consists of eighth notes. Dynamics include *f* and *p*. The tempo marking *Un poco Lento.* is present.

Section: *Cresc*
Third system: Treble clef, C major key signature, 6/8 time. The melody consists of eighth notes. Dynamics include *p*. The tempo marking *Cresc* (crescendo) is present.

Section: *Allegro affai.*
Fourth system: Treble clef, C major key signature, 2/4 time. The melody consists of eighth notes. The tempo marking *Allegro affai.* is present.

Section: *Volti minore.*
Fifth system: Treble clef, D minor key signature, 2/4 time. The melody consists of eighth notes. The tempo marking *Volti minore.* is present.

A 868

441

VIOLINO SECONDO.

Minore.

Minore.

p *Cresc* *f* *p affai* *sf*

sf *sf* *Magiore*

f *Cresc* *p* *mf* *ff* *f* *mf* *p* *Cresc* *f* *ff* *p* *Cresc*

Recitativo tace.

CLARINETTO PRIMO.

1

Un poco lento.

SCELTA D'ARIE
Nº 3.

R 868

441

Recitativo tace.

CLARINETTO SECONDO.

1

Un poco lento.

SCELTA D'ARIE
Nº 3.

R 868

441

Recitativo tace.

CORNO PRIMO in C alto.

1

Un poco lento.

SCelta D'ARIE
Nº 3.

Allegro affai.

Recitativo tace.

Un poco lento.

CORNO SECONDO in C alto.

SCelta D'ARIE
Nº 3.

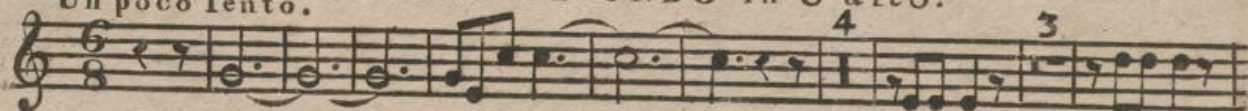

Allegro affai.

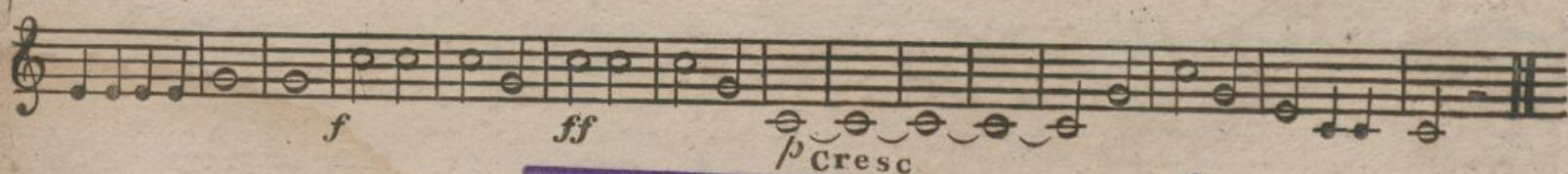
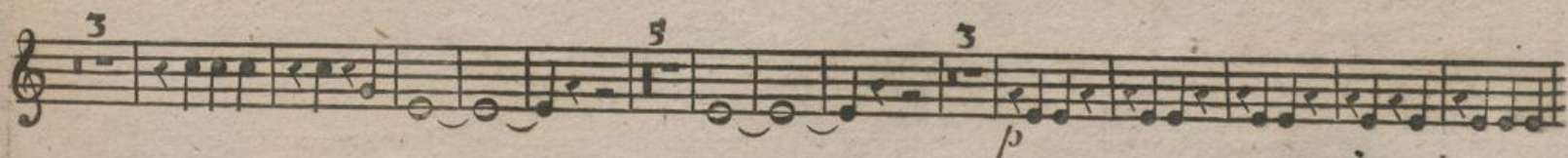
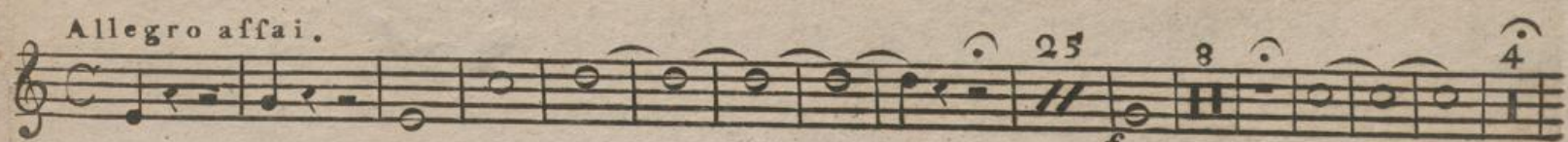

R 868

441

SCelta D'ARIE
Nº 3.

Recitativo.

VIOLA.

Un poco moderato.

1

1

dol

f Con più moto

Un poco lento.

Allegro affai.

Minore.

Magiore.

Cresc

Cresc

Cresc

Cresc

A 868

7

SCELTA D'ARIE
Nº 3.

Recitativo.

BASSO.

Un poco moderato.

1

1

1

f Con piu moto

p

f

p

dol
Un poco lento

f

p

Violono

Tutti
mf

p

Cresc

p

Allegro affai

Minore

f

p

Cresc

1

f

p

1

f

p

Magiore

p

3

f

p

Cresc

ff

p

f

p

1

Cresc

f

ff

p

Cresc

B

Scelta
Di scene, duetti ed arie
posti in musica
dei più celebri maestri.

Offenbach sul. Mano, presso Giov. Andre.

Nº 3. SCENA ed ARIA del SIGNORE SALIERI.

Recitativo.

Che dite? abbandonarvi? e perche deggio il padre abbandonar? *dol*

Un poco moderato.

Non son io forse l'ubbidiente Eu-rilla che a un cenno, a un guardo, a u-

na parola sola trema da capo a piede? che ognor prove vi diete di figlal tenerezza e

KL A
 56

R 868

441

di docilità? Quale in voi nasce nuovo strano sospetto,
con piu moto.

dol

f

onde in mille pensier mi ondeggia il petto?

f

p

f

Un poco lento.

Deh tergete, si terge = te, padre mio, le mol = li ciglia / o fa rete ancor la figlia a quel pianto

la = gri = mar, a quel pian a to la = gri = mar. S'io son do = ci =

f

p

= le e amo = ro = sa sallo il ciel, voi lo sa = pete, e amo = ro = sa ognor ve = de = te che sa =

dol

3

= pro mi conser = var e a = mo = ro = sa ognor vede = te che sa = pro = = = = =

= = mi con = ser = var. Deh terge = te, si terge = te, padre mio, le mol = li

cigla o fa = re = te ancor la figlia a quel pian = to la = gri = mar, a quel pian = to

Allegro assai.

la = gri = mar. Pa = dre — Pa = dre — ah perche an =

cò = ra va l'af = fanno in voi cres = cendo? va l'af = fanno in voi cres cendo? Giu = sto cielo io

R 868

441

nul = la in = ten = do a quel pian = to, a quel la men = to,

mil = le dub = bi in petto io sen = to, sen = to il co = re

pal = pi = tar, sento il co = re pal = pi = tar.

a quel pianto, a qual la = men = to, mil = le dubbi in petto io sen = to. Deh ter = ge = te,

si ter = ge = te, padre mio, le mol = li ciglia, o fa = re = te an = cor la

fi = gla a quel pian = to la = gri = mar Giusto cielo io nulla inten = do

a quel pian = to a quel la = men = to mil = le dub = bi

in petto io sen = to, sen = to il co = re, sen = to il co = re pal = pi = tar.

In qual pianto, a qual la = mento mil = le dubbi in petto io sen = to, sento il

co = re pal = pi = tar. sen =

cres

ff

A 868 441

to il co re pal pi tar;

sen to il co re pal

pi

cres

tar; pal pi tar, si pal pi tar.

cres

ff

