

Hochschule für Musik und Tanz Köln - Hochschulbibliothek

Zwei Bagatellen

Hensel, Fanny

Berlin, um 1848

[urn:nbn:de:hbz:kn38-11631](https://nbn-resolving.org/urn:nbn:de:hbz:kn38-11631)

Zwei Bagatellen
für Pianoforte von
Fanny Hensel.

R 1106

Bücherei

staatl. Hochschule für Musik

R 1106

ZWEI BAGATELLEN

für die

SCHÜLER

des

Schindelmeisser'schen Musik-Instituts

compouirt von

FANNY HENSEL.

Preis

2 Sgr.

Eigenthum des Verlegers.

T. Trautwein'sche Buch- u. Musikalien-Handlung, (J. Guttentag)

Berlin, Breite-Str. 33.

Eingetragen in das Verzeichniss

Entered at Stationer's Hall in conformity with the provisions of the Treaty of May 11 1846

London

bei J. J. Knappe & Co.

Petersburg

bei Richter.

Hamburg

bei A. Cranz.

Leipzig

bei C. F. Leide

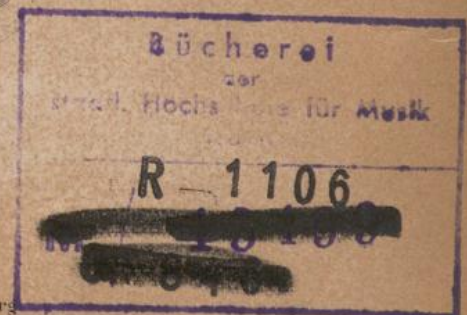

R 1100

Bibliothek
der
Hochschule für Musik Köln

R 1106

Staatl. Hochschule für Musik Rheinland

5 Köln 1

- Bibliothek -

~~_____~~
~~_____~~

Zwei Bagatellen.

Fanny Hensel.

Allegretto.

Nº 1.

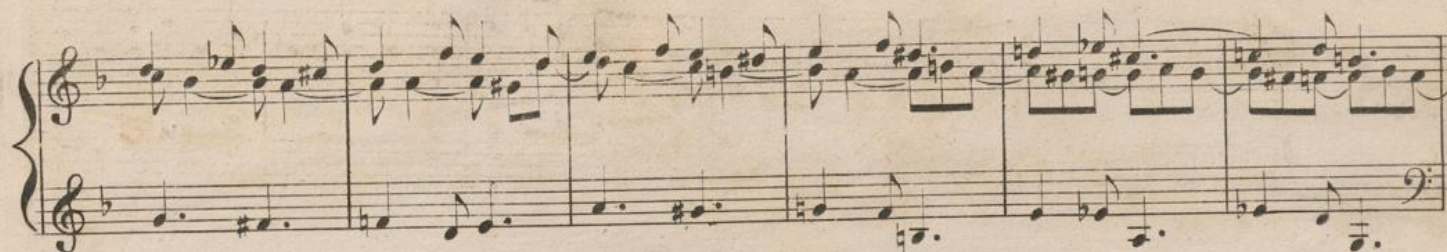

Nº 2. *Con moto.*

