

Hochschule für
Musik und Tanz Köln

Hochschule für Musik und Tanz Köln - Hochschulbibliothek

**F. Mendelssohn-Bartholdy (Begleitung eines II.
Pianoforte)**

Mendelssohn Bartholdy, Felix

Leipzig, [1858]

[urn:nbn:de:hbz:kn38-9494](https://nbn-resolving.org/urn:nbn:de:hbz:kn38-9494)

Capriccio brillant op. 23
op. 25 und Concert. op. 48
für Pianoforte und Violoncello.
F. Mendelssohn: Bachhdlg.
(Begleitung eines II. Pianoforte.)

R 1146.

CAFFRETTI

brillant

pour le Piano-forte

avec Accompagnement du grand Orchestre

composée

par

**FELIX MENDELSSOHN
BARTHOLDY.**

Oeuv. 22.

Propriété des Éditeurs.

Pr. { avec Orch. 2 Thlr.
„ Quintuor 1 Thlr. 15 Ngr.
sans accomp. 1 Thlr.
an. acc. d'un 2^e Piano 1 Thlr. 15 Ngr.

Trippig, chez Breitkopf & Härtel.

Londres, chez Mori & Lavena.

5286.9676.

*Si l'on veut exécuter cette composition sans accompagnement de l'Orchestre
on doit se servir des petites notes au-dessus de la partie du Piano.*

Enregistré aux Archives de l'Union.

(1858)

R 1146

CAPRICCIO.

PIANOFORTE II.

F. Mendelssohn Bartholdy, Op. 22.

Andante.

Stich und Druck von Breitkopf & Härtel in Leipzig.

9676

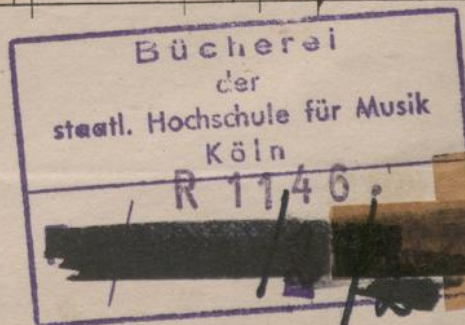

PIANOFORTE II.

Allegro con fuoco.

Piano Solo.

pp

Tutti.

p

cresc. *sf*

f *cresc.*

ff

p

PIANOFORTE II.

5

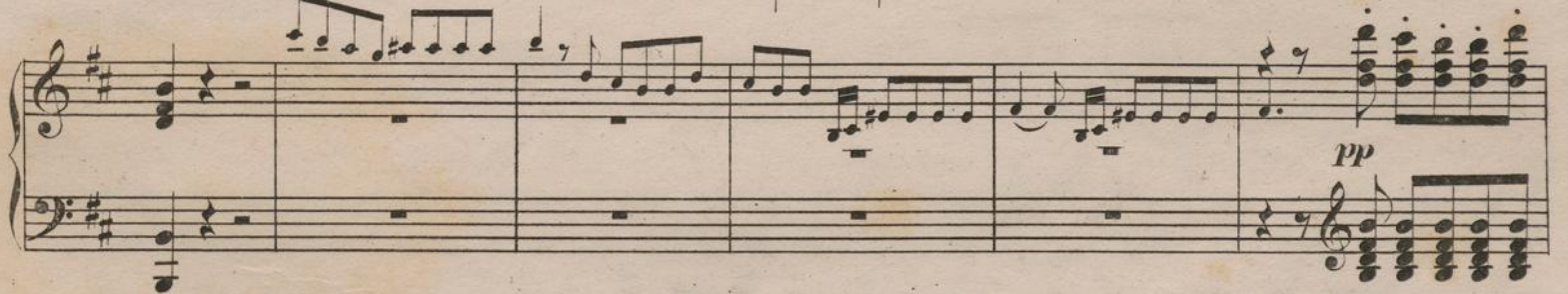

PIANOFORTE II.

PIANOFORTE II.

7.

PIANOFORTE II.

PIANOFORTE II.

9

PIANOFORTE II.

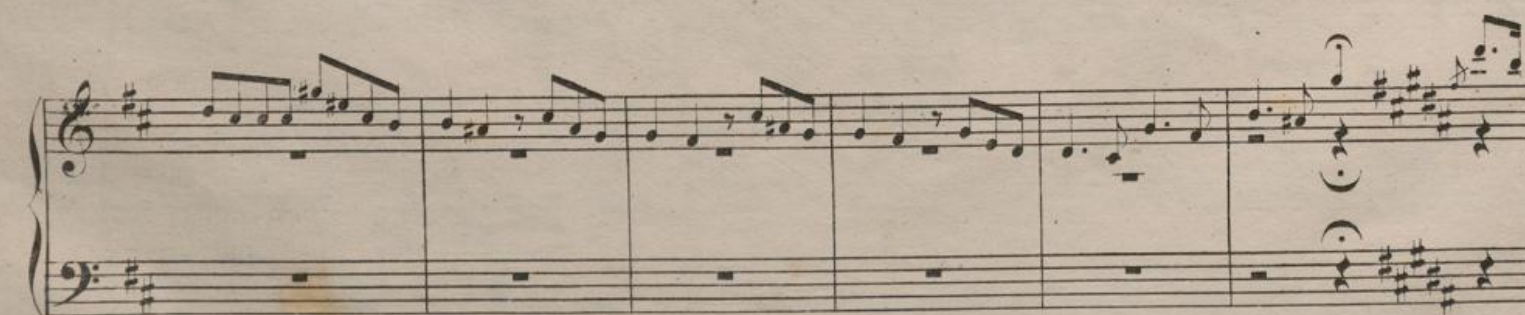
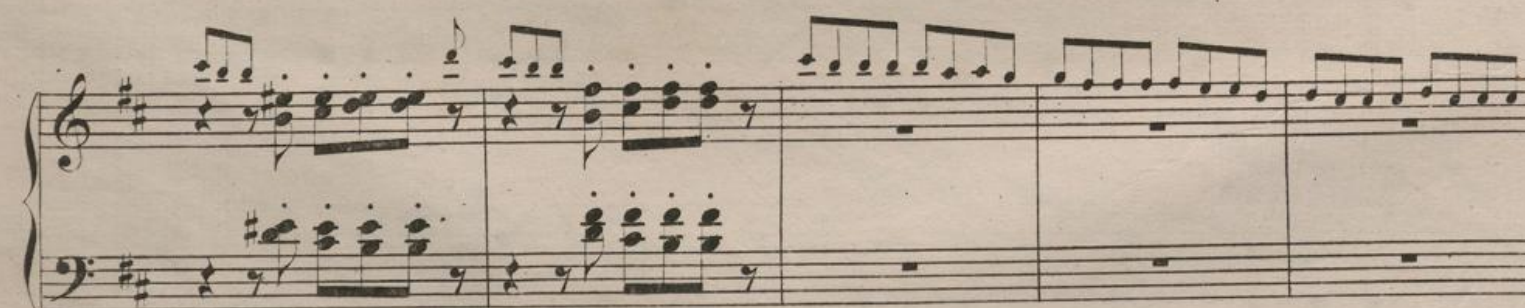
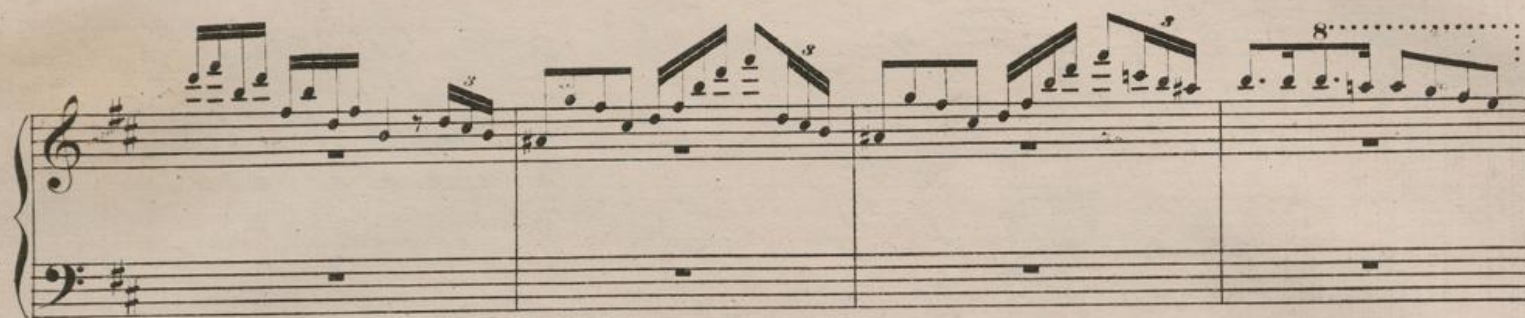

PIANOFORTE II.

11

The second system continues the musical piece. The right hand has a more active melodic line with various note values and rests. The left hand continues with a steady accompaniment pattern.

The third system shows the continuation of the melody in the right hand, which includes several triplet markings. The left hand remains mostly silent, with only a few notes at the beginning of the system.

The fourth system features a more complex melodic line in the right hand with many sixteenth and thirty-second notes. The left hand is mostly silent throughout this system.

PIANOFORTE II.

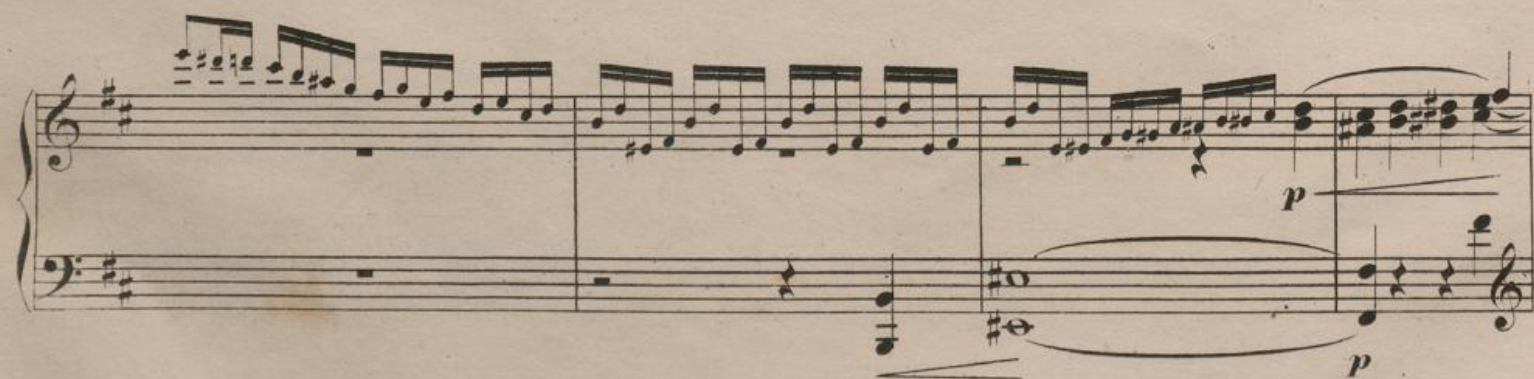
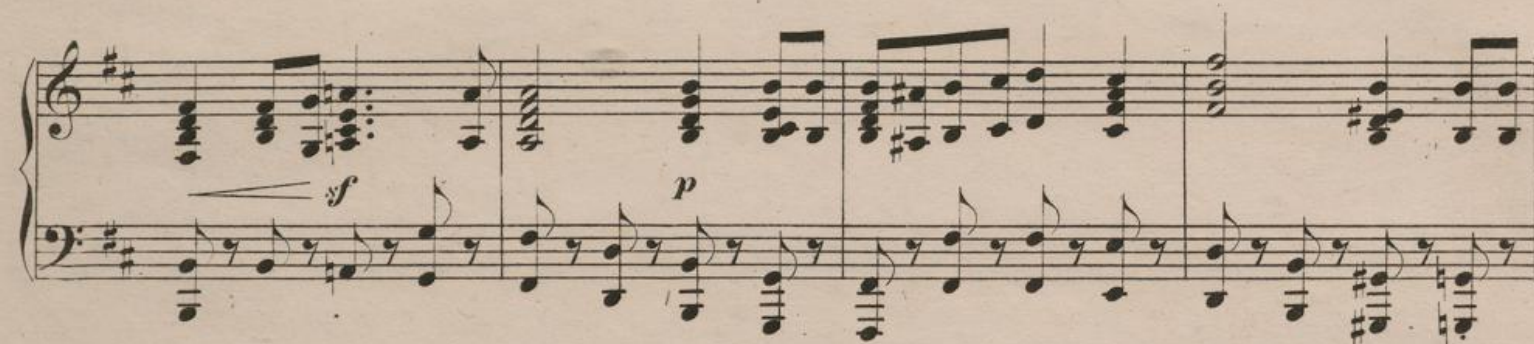

PIANOFORTE II.

13

Pasport

PIANOFORTE II.

PIANOFORTE II.

pp

f *p*

cresc. *f*

ff

9676

CONCERT

FÜR DAS

Pianoforte

mit Begleitung des Orchesters

componirt und

Fräulein Delphine von Schauroth

zugeeignet

VON

FELIX MENDELSSOHN BARTHOLDY.

Op. 25.

Eigenthum der Verleger.

Leipzig, Breitkopf & Härtel.

Pr. { mit Orchester 3 Thlr. Ngr.
für Pianoforte allein 1 " 15 "
mit Begl. eines zweiten Pfte. 2 " 10 "

Eingetragen in das Vereinsarchiv.

5425 9677.

CONCERT.

PIANOFORTE II.

F. Mendelssohn Bartholdy, Op. 25.

Molto Allegro con fuoco.

Tutti.
p *cresc.*

Solo.
f *cresc.* *ff*

PIANOFORTE II.

3

8.....

Tutti.

ff

Solo.

Tutti.

Solo.

p

ff

p

f

Tutti.

Solo.

8.....

f

p

p

cresc.

f

PIANOFORTE II.

PIANOFORTE II.

p

f sf dim. p p sf

p p

ritard. 1

a tempo. Tutti.

p cresc.

PIANOFORTE II.

7

PIANOFORTE II.

Solo.

f *dim.*

PIANOFORTE II.

9

Andante.

p dol.

pp

p dol.

f

pp

9677

PIANOFORTE II.

PIANOFORTE II.

PIANOFORTE II.

11

PIANOFORTE II.

Presto.

Tutti.

PIANOFORTE II.

13

cresc.

Tutti.
ff
Molto Allegro e vivace.
Solo.

p

p
b2

ritard.

PIANOFORTE II.

[illegible]

PIANOFORTE II.

15

PIANOFORTE II.

tr

pp

tr

p

tr

tr

f

Tutti.

tr

p

Solo.

Tutti.

tr

Solo.

8^{va}

Tutti.

tr

Solo.

tr

PIANOFORTE II.

Adagio.

Tempo 1.

PIANOFORTE II.

19

DEUXIÈME
ÉDITION
pour le
Pianoforte
avec accompagnement d'Orchestre
composé
par
FELIX
MENDELSSOHN BARTHOLODY.
Oeuv. 40.

Propriété des Éditeurs.

Pr.	av. Orch.	3 Rthls. 20 Ngr.
	av. Quat.	2 " 10 "
	p. Pian. seul	1 " 20 "
	av. acc. d'un 2 ^d Piano	2 " 15 "

Leipzig, chez Breitkopf & Härtel.

Paris, chez Schonenberger. Londres, chez Novello.

5863. 2701.

Enregistré aux Archives de l'Union.

2. 6x.

CONCERT.

PIANOFORTE II.

Allegro.

Tutti.

F. Mendelssohn Bartholdy, Op. 40.

Solo.

ad libitum.

Tempo.

Solo.

p Tutti.

cresc.

Tempo.

quasi ad libitum.

p

cresc.

f

Tutti.

ff

PIANOFORTE II.

3

PIANOFORTE II.

PIANOFORTE II.

5

PIANOFORTE II.

PIANOFORTE II.

7

9701

PIANOFORTE II.

PIANOFORTE II.

9

PIANOFORTE II.

Adagio.

Tutti.

Solo.

Sixth system of the musical score. It includes a first ending bracket marked with a '1' and a *p* (piano) marking.

PIANOFORTE II.

11

9701

attacca

Finale.

PIANOFORTE II.

Presto scherzando.

Tutti.

Solo.

Tutti. Solo.

Tutti. Solo.

Tutti. Solo.

Tutti. Solo.

Tutti.

PIANOFORTE II.

Solo.

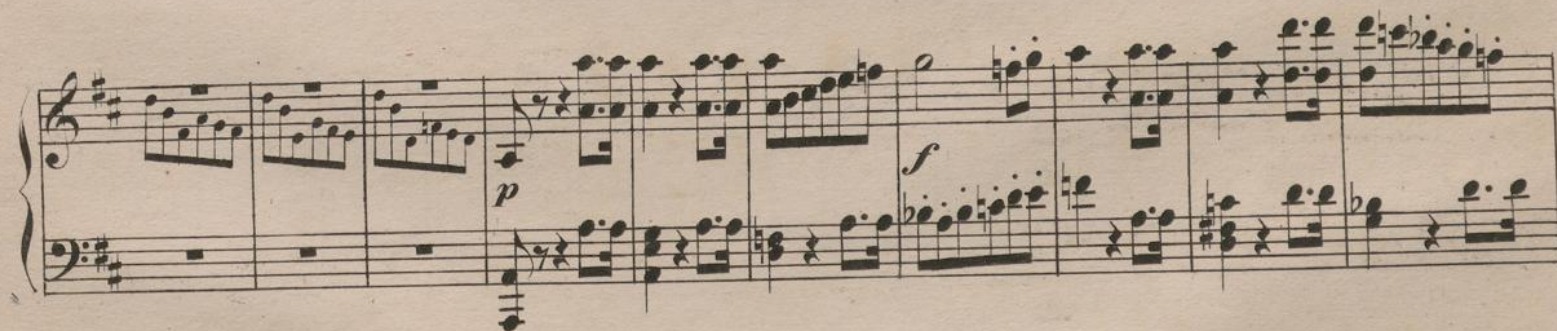

PIANOFORTE II.

pp

cresc.

f

p

ff

Tutti.

PIANOFORTE II.

15

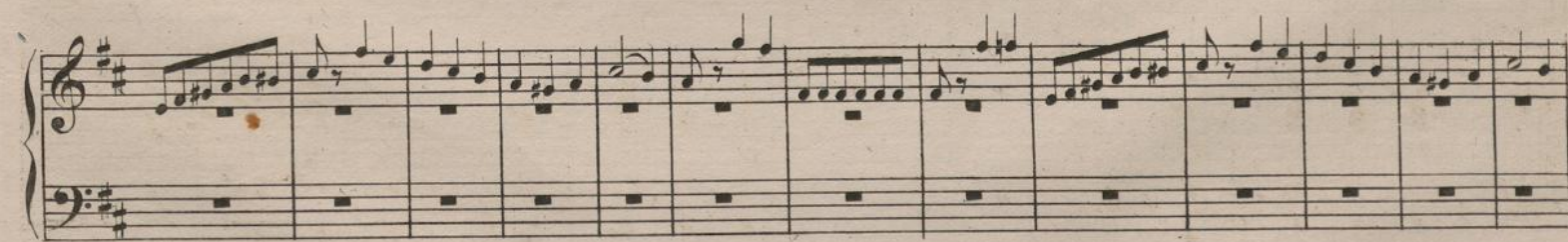
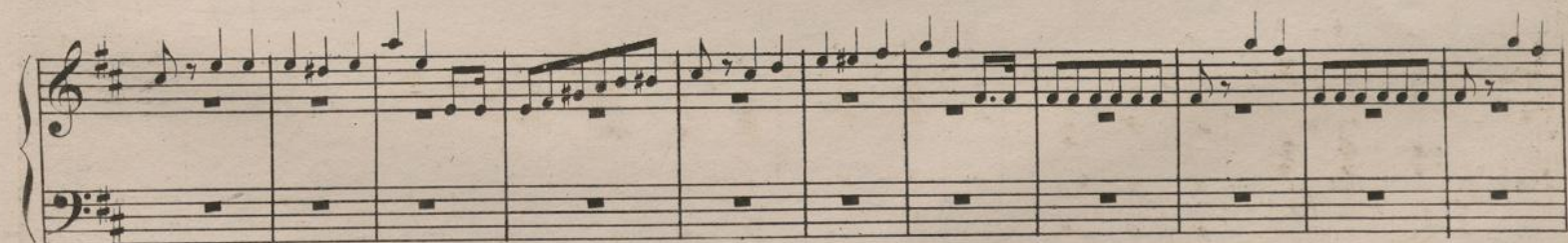
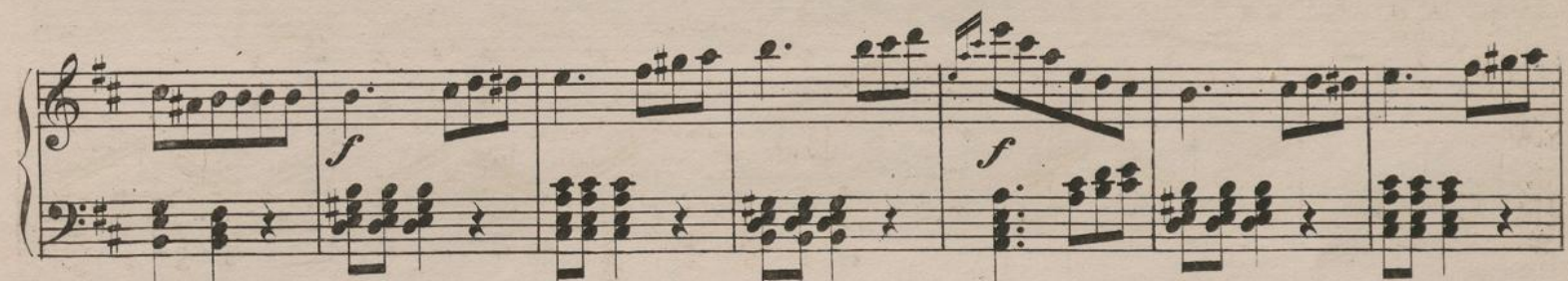

PIANOFORTE II.

PIANOFORTE II.

Tutti.

PIANOFORTE II.

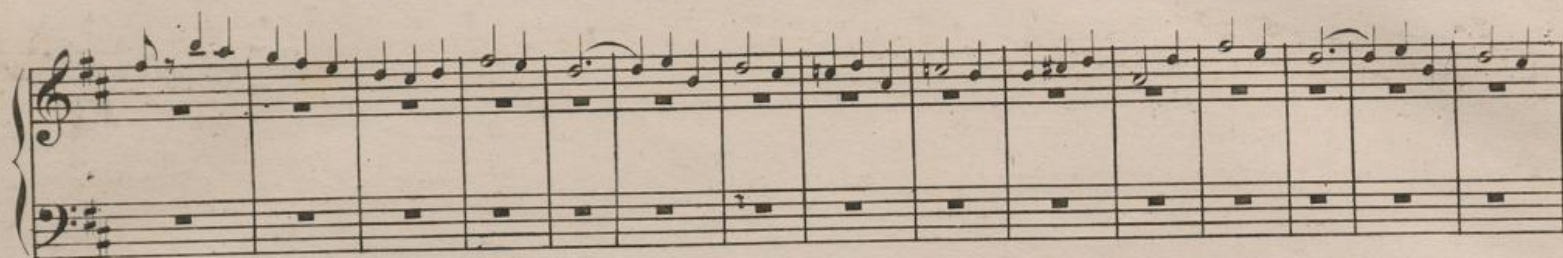

PIANOFORTE II.

19

9701

