

**Hochschule für Musik und Tanz Köln -  
Hochschulbibliothek**

**Offertorium in D**

**Eybler, Joseph von  
Wien, [1829]**

---

[urn:nbn:de:hbz:kn38-8104](https://nbn-resolving.org/urn:nbn:de:hbz:kn38-8104)

Offertorium in D. „jubilate deo“

von Joseph Eybler.

Nr. 5.

Partitur.

R 1268

Bücherei	
staatl. Hochschule für Musik	
	

●●○ benecke.com

 	Case
	Name
	Date
	Location

cm  
mm

# OFFERTORIUM

NOIV

## Joseph Süßler

k.k. erstem Hofcapellmeister.

No. 5429

No. IV

Preis f. 1. 30 CM.  
21. - gr.

### Partitur.

WIEN, BEI TOBIAS HASLINGER,

Musikverleger,

am Graben No. 572. im Hause der ersten oesterr. Sparkasse.

Verlag des Verlegers Tobias Haslinger

Bücherei  
der  
staatl. Hochschule für Musik  
Köln

R 1268

~~M 2903~~  
R 1268

UNIVERSITÄT

Botanik

2.4.54

••benecke.com

	Case
	Name
	Date
	Location

cm mm

# OFFERTORIUM

1

Allegro vivace.

Tympani in D. A.

Clarini in D.

Corni in D.

Oboi.

Clarineti in A.

Fagotti.

Violino primo.

Violino secondo.

Viola.

Soprano.

Alto.

Tenore.

Basso.

Organo  
con Bassi.

Allegro vivace.

(5429.)

Eigenthum und Verlag von Tobias Haslinger in Wien.

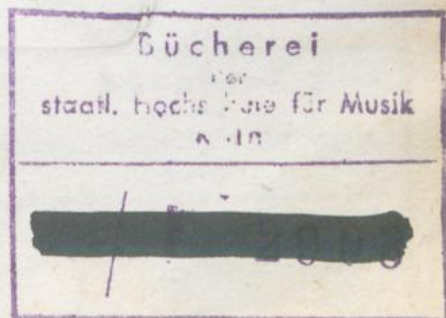
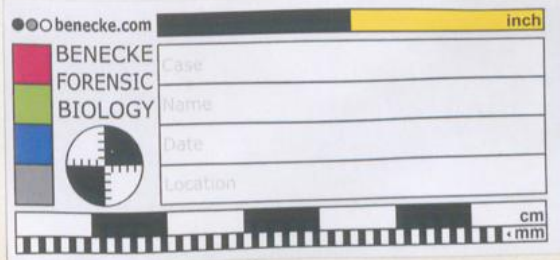

Fz Fz Fz Fz Fz Fz Fz Fz Fz Fz

F

Jubi= late Deo

F

Jubi= late Deo

F

Jubi= late Deo

F

Jubi= late Deo

om = nis terra jubi = late jubi = late De = o om = nis

om = nis terra jubi = late jubi = late De = o om = nis

om = nis terra jubi = late jubi = late De = o om = nis

om = nis terra jubi = late jubi = late De = o om = nis

T. H. 5429.

Bücherei  
 der  
 staatl. Hochschule für Musik  
 Köln

ter = ra ser = vi = te Do = mino Do = mino in lae =

ter = ra ser = vi = te Do = mino Do = mino in lae =

ter = ra ser = vi = te Do = mino Do = mino in lae =

ter = ra ser = vi = te Do = mino Do = mino in lae =

6 7 8 6 7  
4 2 3 4 2

T. H. 5429.

= ti = ti = a      in = trate      in con = spec = tu      e = jus in exul = ta = ti =  
 = ti = ti = a      in = trate      in con = spec = tu      e = jus      in  
 = ti = ti = a      in = trate      in con = spec = tu      e = jus      in ex = ul =  
 = ti = ti = a      in = trate      in con = spec = tu      e = jus

8 3      unis:      6 4      5 3      3 3 3

T. H. 5429.

Lyrics visible on the page:

o = = = = ne in ex-ul=ta=ti = o = = = = ne in ex-ul=ta=ti =  
ex = ul = ta = ti = o = ne in ex = ul = ta = ti = o = ne in  
= ta = = = = ti = o = ne in exul = ta = = = ti = o = ne in exul =  
in ex = ul = ta = ti = o = ne in ex = ul = ta = ti =

T. H. 5429.

[illegible]

T. H. 5429.

Bücherei

staatl. Hochschule für Musik  
Berlin

ne, quia Do = minus ip = se ip = se

ne, quia Do = minus ip = se ip = se

ne, quia Do = minus ip = se ip = se

ne, quia Do = minus ip = se ip = se

ne, quia Do = minus ip = se ip = se

T. H. 5429.

[illegible]

T. H. 5429.

**Bücherei**  
für  
staatl. Hochschule für Musik  
Köln

tr

So.  
FF

Fz

Fz

Fz

Fz

Fz

Fz

col 1<sup>mo</sup>

tra=te in con = spec=tu e = = jus jubi = late Deo omnis ter =

tra=te in con = spec=tu e = = jus jubi = late Deo ( omnis ter =

tra=te in con = spec=tu e = = jus jubi = late Deo om=nis ter =

tra=te in con = spec=tu e = = jus jubi = late Deo om=nis ter =

vecelli  
unis:

C: B:

T. H. 5429.

T. H. 5429.

triumph

ter = ra ser = vi = te Do = mino in lae = ti = ti

ser = vi = te Do = mino in lae = ti = ti a in lae = ti = ti

ter = ra ser = vi = te Do = mino in lae = ti = ti

ser = vi = te Do = mino ser = vi = te in lae = ti = ti =

5 6 6 5

T. H. 5429.

Lyrics: = a jubi-la-te jubi-la-te

T. H. 5429.

T. H. 5429.

tr *tremolo*

tr *tremolo*

De o, ser vi te Do mino ser vi te in lae =

la te De o, ser vi te Do mino ser vi te in lae =

te De o, ser vi te Do mino ser vi te in lae =

te De o, ser vi te Do mino ser vi te in lae =

6 6 6 6

T. H. 5429.

trm

So:

Fz

Fz

Fz

Fz

Fz

Fz

Fz

Fz

col I<sup>o</sup>

= ti = ti = a in tra = te in con = spec = tu e = jus

= ti = ti = a in tra = te in con = spec = tu e = jus in exul = ta = ti =

= ti = ti = a in tra = te in con = spec = tu e = jus

= ti = ti = a in tra = te in con = spec = tu e = jus in

t: s:

Fz

T:

6 6 6 6 4 6 3 3 3 3

T. H. 5429.

in exul-ta-ti = o = = = = ne in exul-ta-ti = o = = = = =

= o = = = = = ne in exul-ta-ti = o = = = = = ne in exul-ta-ti =

in e = xul = ta = ti = o = ne in e = xul = ta = ti =

ex = ul = ta = ti = o = ne in ex = ul = ta = ti = o = ne in

T. H. 5429.

**:m** Hochschule für  
Musik und Tanz Köln

T. H. 5429.

qui-a Do-mi-nus ip = se ip = se est De = us. Ju=bi =

qui-a Do-minus ip = se ip = se est De = us. Ju=bi =

qui-a Do = minus ip = se ip = se est De = us. Ju=bi =

qui-a Do = minus ip = = se ip = se est De = us. Ju=bi =

T. H. 5429.

142

T. H. 5429.

