

# Hochschule für Musik und Tanz Köln - Hochschulbibliothek

## Lyrische Stücke

Lindner, August

Hannover, 1854

---

[urn:nbn:de:hbz:kn38-7388](https://nbn-resolving.org/urn:nbn:de:hbz:kn38-7388)

*Saltarello*

# AUGUST LINDBNER

Werk 26.

Lyrische Stücke

N <sup>o</sup> 1. Heimweh.	Pr. 12 $\frac{1}{2}$ Ngr.	N <sup>o</sup> 4. Romanze.	Pr. 17 $\frac{1}{2}$ Ngr.
2. Loreley.	.. 20 ..	5. Ungeduld.	.. 15 ..
3. An einem Grabe.	.. 12 $\frac{1}{2}$ ..	6. Gebirgsweisen.	.. 12 ..

Werk 29.

Der Savoyardenknabe.

Humoreske.

Original-Ausgabe	Pr. 17 $\frac{1}{2}$ Ngr.
Erleichterte-Ausgabe	Pr. 11 $\frac{1}{2}$ Ngr.

Werk 36. Saltarello Pr. 16 Ngr.

für

## Violoncell und Pianoforte

HANNOVER

Verlag und Eigenthum

der Hofmusikalienhandlung von Adolph Nagel.

MUSIKALISCHEN-HANDLUNG  
M. SCHLOSS in COELN

Bücherei  
der  
staatl. Hochschule für Musik  
Köln

---

R 2755/1-2

-2

M 6038/1-2

Hochschule für Musik Köln

KN38\$0000086463

+ Mappe

# Loreley.

ALLEGRO AGITATO. (♩.=100.)

Pianof.

No 2.

*rit.* **Più moderato. (♩.=63.)**

*a tempo.*

1136 B.

Bücherei  
der  
staatl. Hochschule für Musik  
Köln

---

R 2755/2

VIOLONCELLO.

*cresc.* *fr. e poco riten.*

*a tempo. pp* *pizz.*

*f. a piacere.*

Tempo 1<sup>mo</sup> (All<sup>o</sup> agitato.)

*p* *sf*

*pp* *cresc. poco a poco.*

*sf* *calando.* *a tempo.* *3<sup>a</sup>*

*sf* *pp*

*cresc. poco a poco.* *sf* *con abbandono.*

*riten.* *a tempo.* *p*

*Flag.* *pp* *pizz.*

1136 B.

MB 6038/2

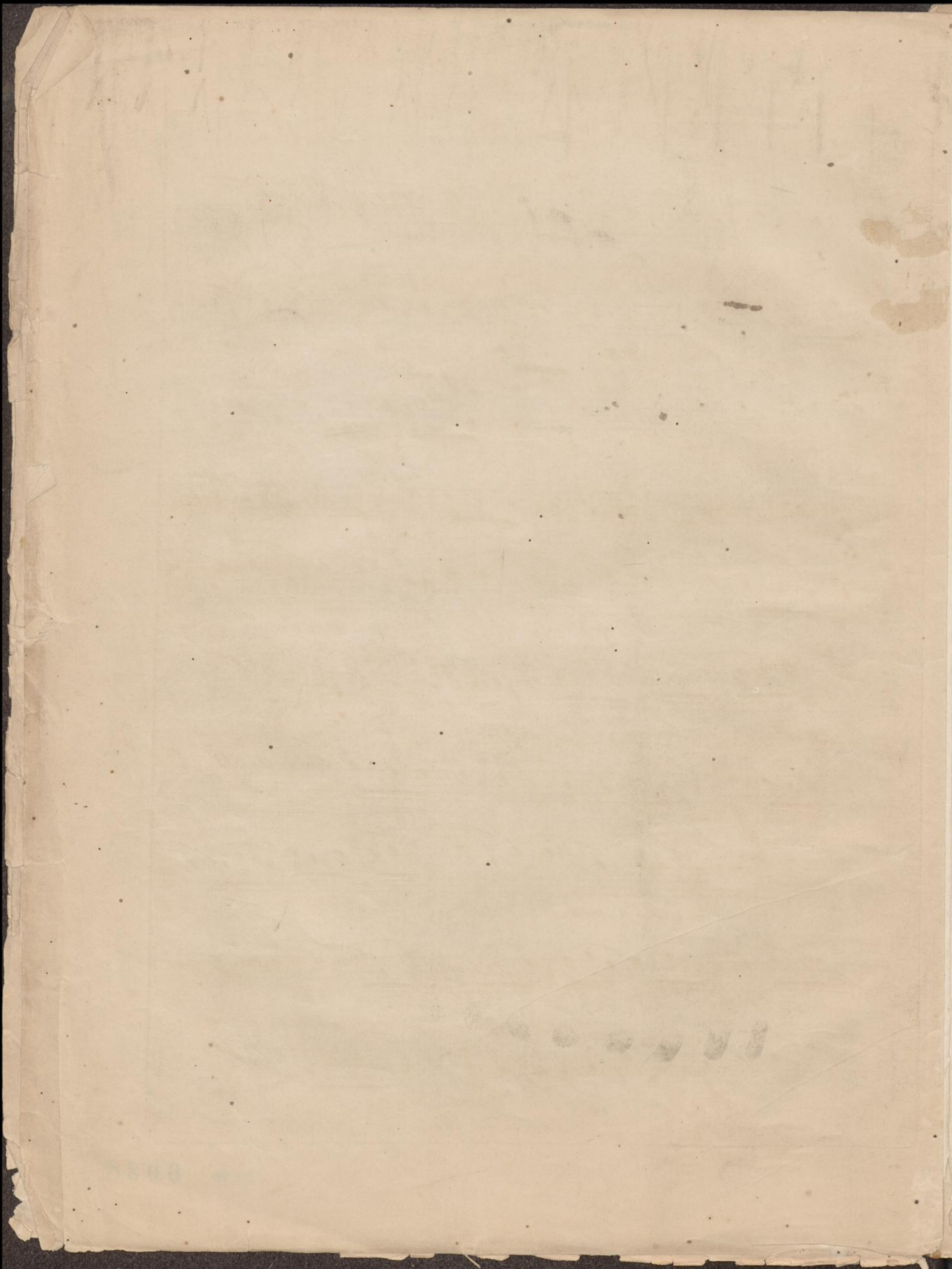

# Loreley.

A. Lindner, Werk 26.

N<sup>o</sup> 2.  
VIOLONCELLO.

Allegro agitato.

ALLEGRO AGITATO. (♩ = 100.)

Pianoforte.

136 B.

Bücherei  
der  
statl. Hochschule für Musik  
Köln

R 2755/1

Più moderato .

*dolce.* *cresc.* *dimin.*

**PIÙ MODERATO.** (♩.=63.)

*dolce.* *cresc.* *dimin.*

Ped. \* Ped. \* Ped. \* Ped. \* Ped. \* Ped. \* Ped. \*

*dolce.* *mfr* *espressivo.*

*dolce.* *mfr*

Ped. \* Ped. \* Ped. \* Ped. \* Ped. \* Ped. \*

*cresc.*

*cresc.* *p*

Ped. \* Ped. \*

*cresc.* *fr e poco riten.*

*cresc.* *fr e poco riten. p*

Ped. \* Ped. \* Ped. \*

1136 B.

Bücherei  
der  
staatl. Hochschule für Musik

---

M/b 6038

*a tempo.*  
*pp* *sf*

*a tempo.*  
*pp*

Ped. \* Ped. \* Ped. \* Ped. \* Ped. \* Ped. \* Ped. \*

27 Jahre  
ruh

*Tempo 1<sup>mo</sup>*  
*p*

*Tempo 4<sup>mo</sup>*  
*p*

*cresc.*

*cresc.* *f*

*dimin.*

*dimin.* *sf* *p*

1136 B.

riten.

*p*

*fr e riten.*

*dim.*

*p*

Lento.

*p*

Tempo precedente. (Più mod<sup>to</sup>)

*dolce.*

a piacere.

colla parte.

Tempo precedente (Più mod<sup>to</sup>)

*dolce.*

Ped. \* Ped. \* Ped. \* Ped. \* Ped. \* Ped. \* Ped. \*

cresc.

dimin.

*dolce.*

dimin.

*dolce.*

Ped. \* Ped. \* Ped. \* Ped. \* Ped. \* Ped. \*

1136 B.

Tempo 1<sup>mo</sup> (All.<sup>o</sup> agitato.)

Tempo 1<sup>mo</sup> (All.<sup>o</sup> agitato.)

calando . a tempo . p

calando . a tempo . p

sf

sf

pp

pp

ped. \* Ped. \*

cresc. poco — a — poco .

cres. poco — a — poco .

ped. \* Ped. \*

*sf* con abbandono.

*ff* *p*

*riten.* *a tempo.* *p*

*riten. fr* *fr* *fr* *p* *pronunciato.*

*Ped.* *Flage.* *pp*

*pp*

*Ped.* *Ped.*

*pizz.* *pp*

*perdendosi.*

1136 B.