

**Hochschule für Musik und Tanz Köln -  
Hochschulbibliothek**

**Trois sonates pour le pianoforte**

**Lührss, Karl**

**Leipsic, 1850**

---

[urn:nbn:de:hbz:kn38-7290](https://nbn-resolving.org/urn:nbn:de:hbz:kn38-7290)

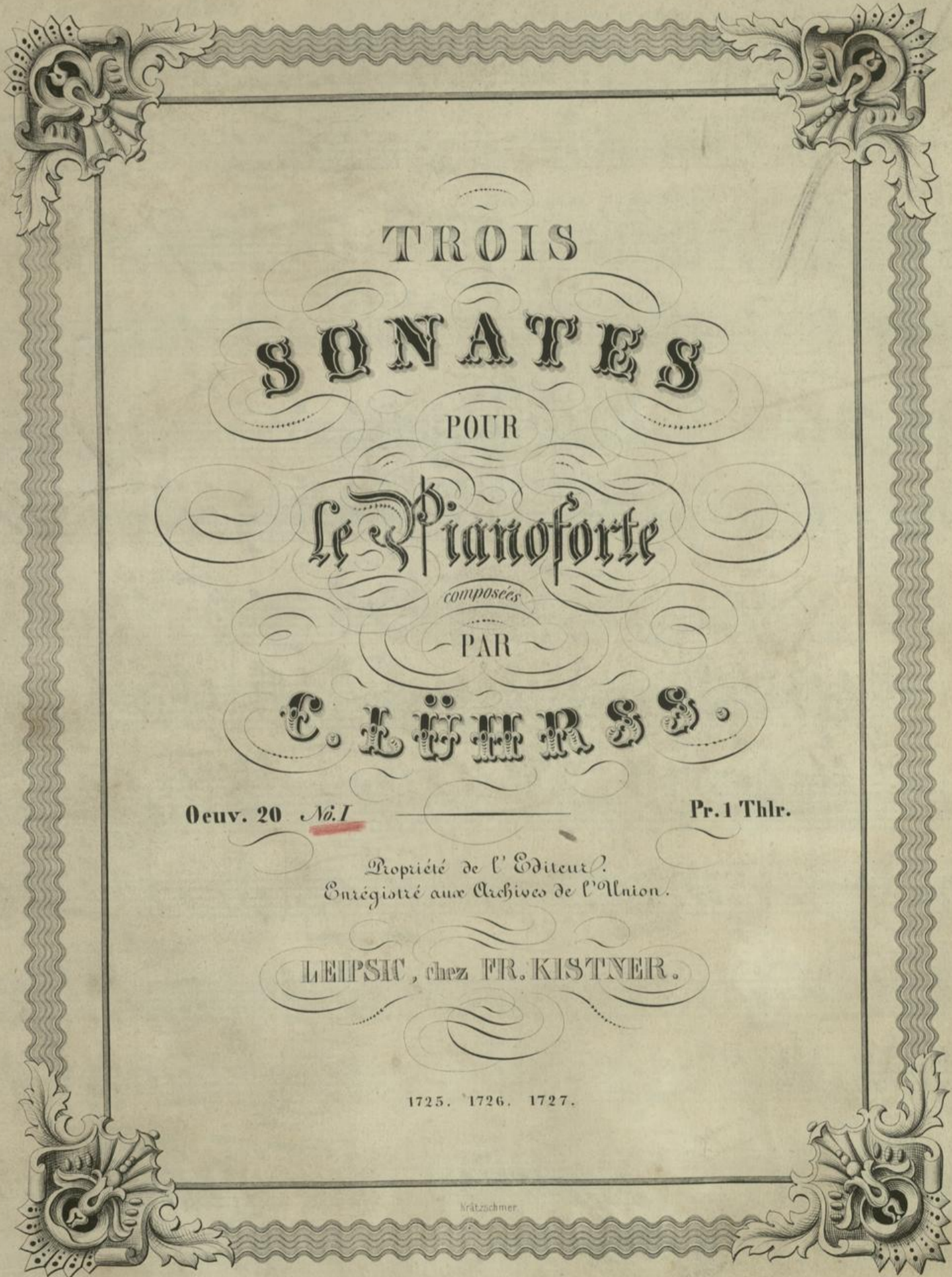

TROIS  
SONATES

POUR

Le Pianoforte

composées

PAR

E. LÜHMANN

Oeuv. 20 *N<sup>o</sup>. 1*

Pr. 1 Thlr.

Propriété de l'Éditeur.  
Enregistré aux Archives de l'Union.

LEIPSIK, chez FR. KISTNER.

1725. 1726. 1727.

Krätzschmer

Bücherei  
der  
staatl. Hochschule für Musik  
Köln  
M / 2801  
6668

M 6668

ALLEGRO MODERATO.

C. Lührss Op. 20. N° 1.

M. M. ♩ = 112.

SONATE.

tr

p

cresc.

f

p

1a.

1a.

1a.

f

diminu.

p

pp

cresc.

p

espress.

V

V

1725

Hochschule für Musik Köln

KN38S0000086944

+Mayer

Bücherei  
 der  
 staatl. Hochschule für Musik  
 Köln  
 R 2801  
 M 6668

(♩ = 72.)

**ANDANTE  
CANTABILE.**

*p* *Ped.*  
di - ui - ui - eu - do.

*legato.*  
*pp*  
*staccato.*

espress.

p

crescendo.

f

ritenuto. cresc.

a Tempo.

p cresc. molto.

p

f

f

f

dim.

p cresc. p cresc.

pp

marcato.

6

6

(♩. = 96.)  
**ALLEGRO  
VIVACE.**

pp

p

crescendo.

piu. f

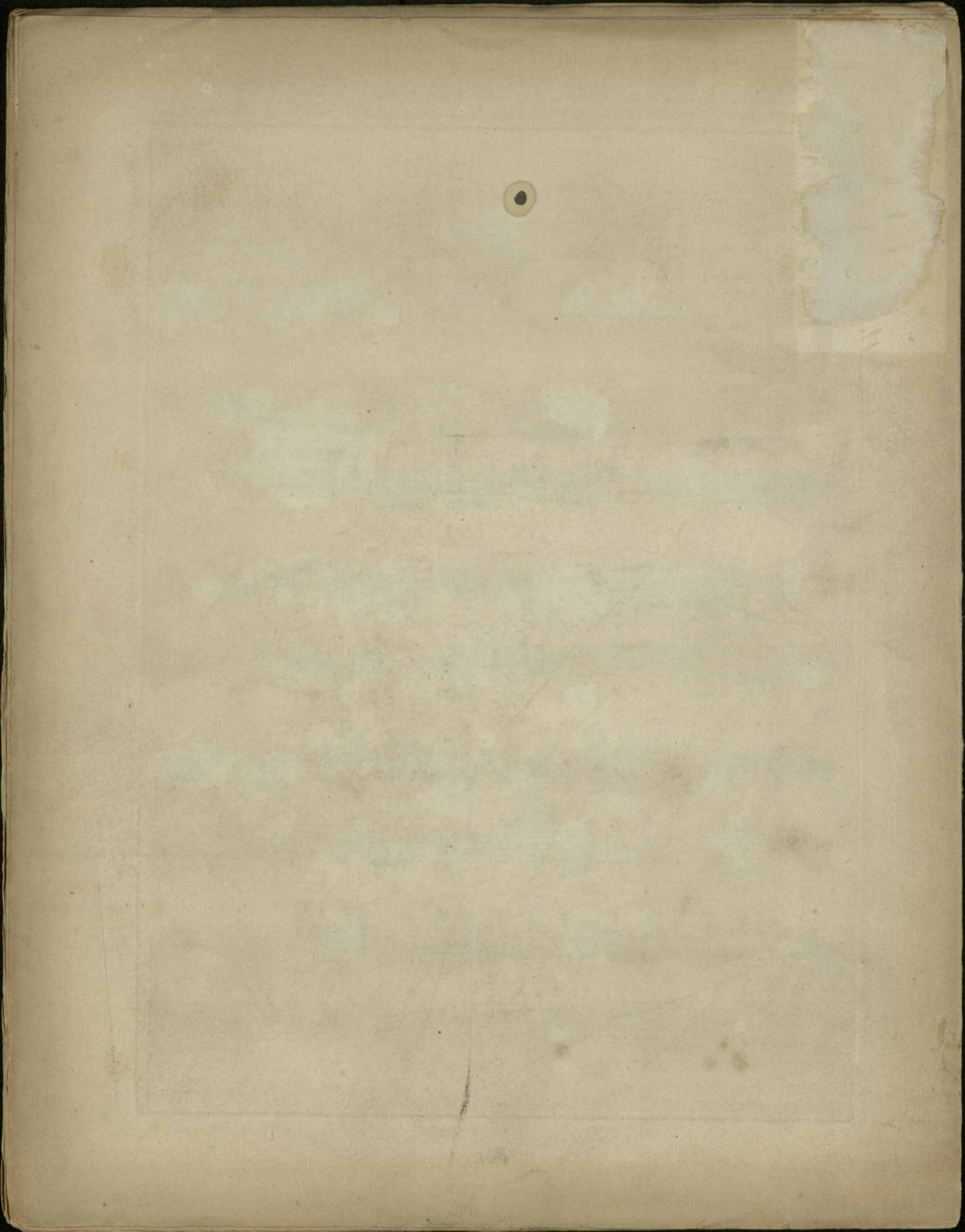

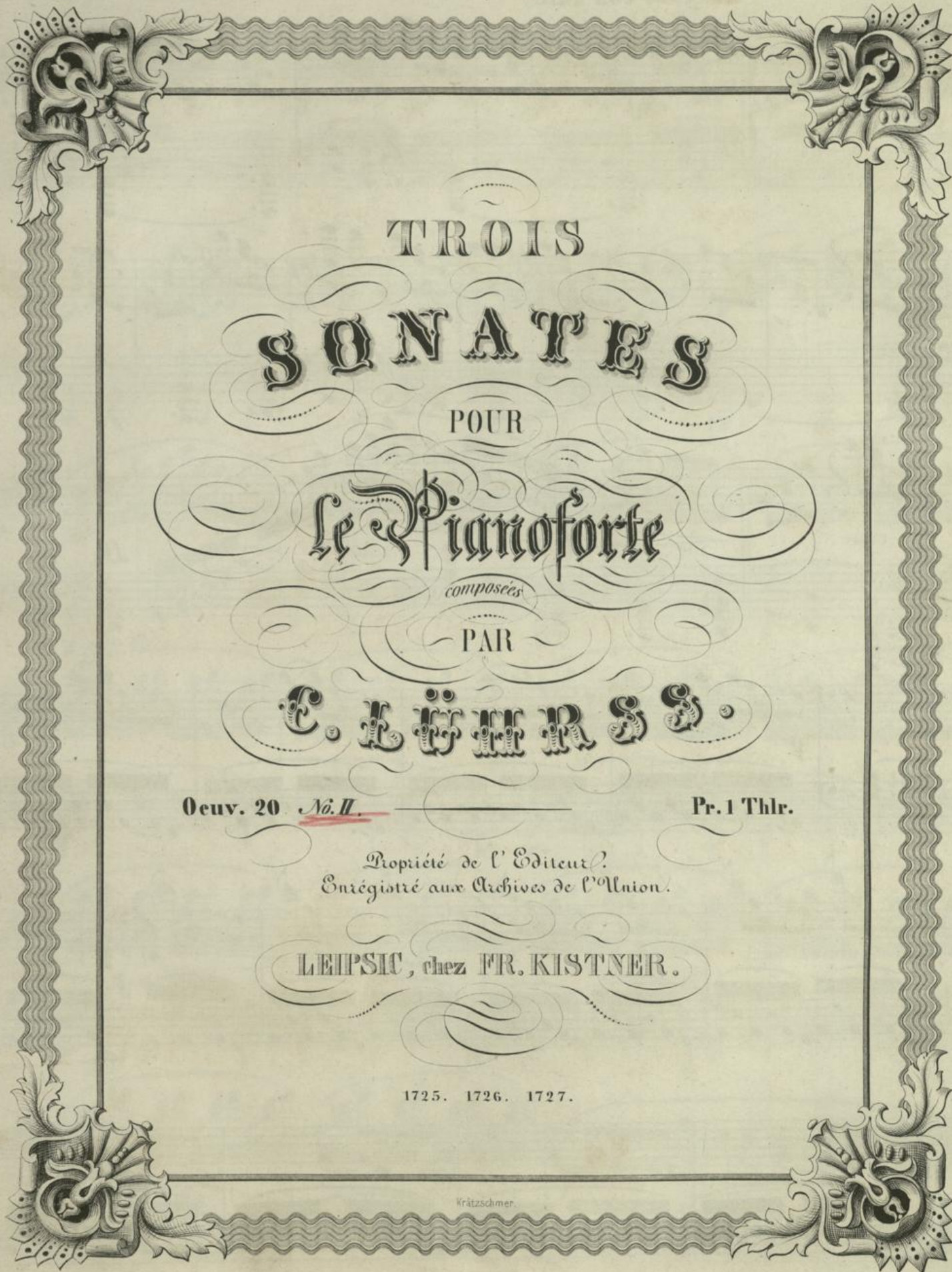

TROIS  
 SONATES  
 POUR  
 Le Piano-forte  
 composées  
 PAR  
 C. KÜHNEL

Oeuv. 20. No. II.

Pr. 1 Thlr.

Propriété de l'Editeur.  
 Enregistré aux Archives de l'Union.

LEIPSIK, chez FR. KISTNER.

1725. 1726. 1727.

Krätzschmer.

Bücherei  
 der  
 staatl. Hochschule für Musik  
 Köln  
 R 2802  
 M / 6669

M 6669

2

ALLEGRO CON BRIO.

C. Lührs Op. 20. N. 2.

M. M. ♩. = 92.

SONATE.

mf

cresc.

f

ff

p

cresc.

f

p

1726

Hochschule für Musik Köln

KN38S0000086945

*cresc.*

*f* *cresc.*

*ff* *rit.* *dimiu.* *p*

*cresc.*

*f* *dimiu - ui -*

1726

Bücherei  
 der  
 steatl. Hochschule für Musik  
 Köln  
 R 2802  
 M 6669

eu - do. dolce. *ped.* \* *ped.* \* *ped.* \* *ped.*

*espress.* \* *ped.* \* \*

*f* *dimiu.* *ped.* \* *p leggiero.*

*f staccato.*

Bücherei  
der  
staatl. Hochschule für Musik  
Köln.  

---

M / 6669

8..... loco.

8..... loco.

8..... loco.

crescendo.

p

8.....

crescendo.

p

8..... loco.

p

f

8..... loco.

crescendo.

p

f espress.

diuu - uu - eu - do

poco - α - poco

p leggiero. p p

f p

f cresc. f

piu f ff

- System 2:** Continues the melodic and harmonic development with similar rhythmic patterns.

diui - uen - do. dolce.

Ped. \*

Ped. \* Ped. \* Ped. \* Ped. \*

espress.

Ped. \*

loco.

f Ped. 3 \*

diu. Ped. 3 \*

p leggiero.

8.....

f staccato.

8

8

8

*p cresc.*

8

*loco.*

*ff*

*ff*

*p*

*p*

*pp*

*cresc.*

*f*

*f*

*Ped.*

*8*

(♩ = 76.)  
ANDANTINO  
QUASI  
ALLECRETTO.

teu.

*ff* *staccato.* *p* *teu.* *staccato.*

*p* *p*

*p*

*f*

teu.

*teu.* *ff* *staccato.* *p*

*pp* *cresc.* *p*

*p staccato.*

*dimiu.* *p staccato.*

*dimiu.* *f stacc.*

*fp* *fp* *p* *p* *p* *p cresc.*  
*tr tr*

*p staccato.*

*dimiu.* *ff* *p* *dimiu* *uu* *eu* *do.* *pp*

(♩ = 100.)  
**ALLEGRO**  
**BEN**  
**MODERATO.**

diui - uu - eu - do. p legato.

diuiu. p

legato.

p

pp

cresc. mf

cresc.

8<sup>va</sup> loco.

- System 1: *dolcissimo.*
- System 2: *f*
- System 3: *f*, *p*
- System 4: *f*, *p*
- System 5: *p*, *cresc.*
- System 6: *diu.*, *p legatissimo.*

*p legato.*

*8...*

*loco.*

*Diui.*

*p legato.*

*p*

*Diui - uu - eu - do.*

*8...*

*loco.*

*poco*

*loco.*

*loco.*

*poco*

*cre - scu - do.*

*piu f*

*f*

*f* *dimi - uu - eu -*

*do.* *p tranquillo.*

*dimi - uu - eu - do.* *p animato.*

*cresc.* *f*

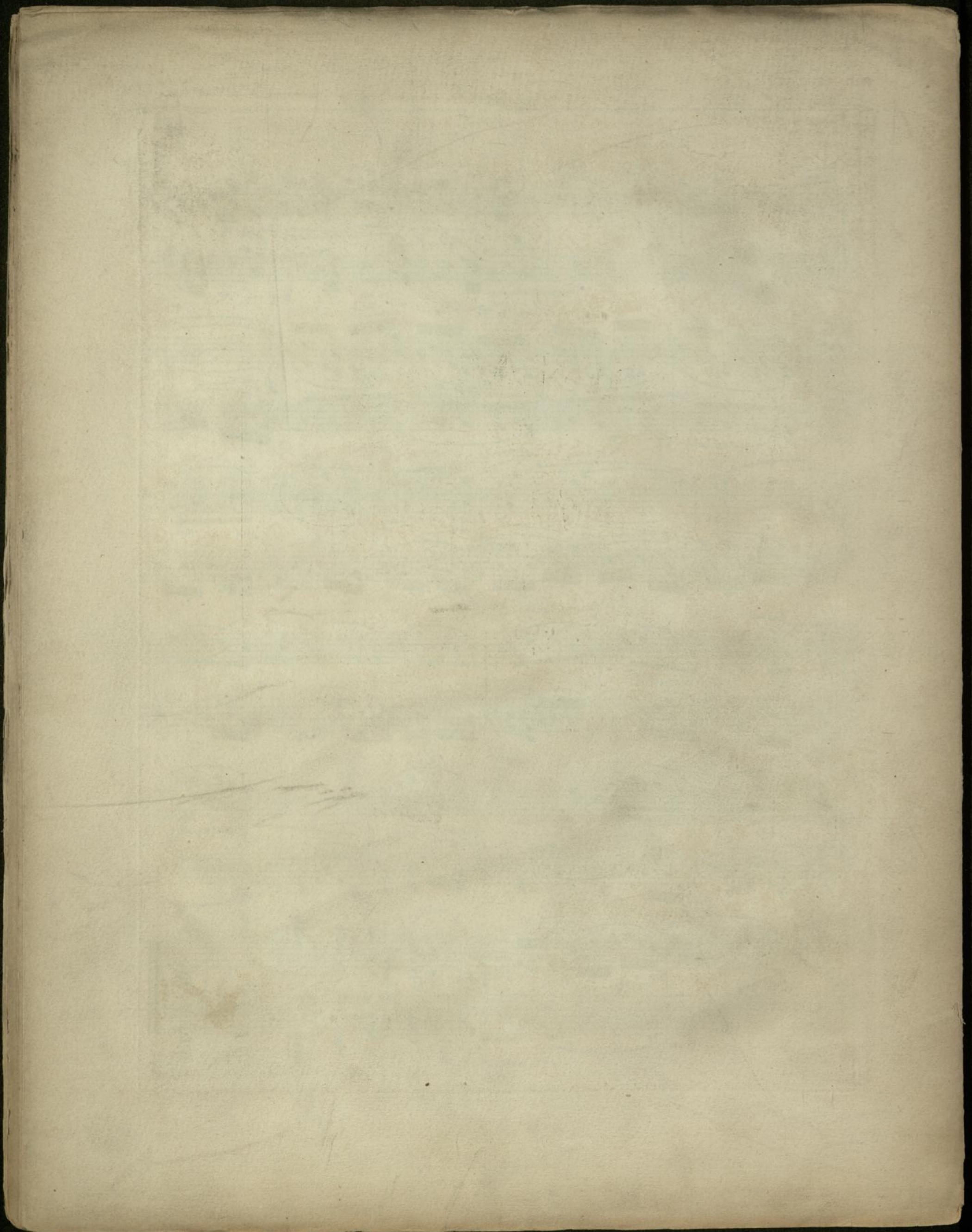

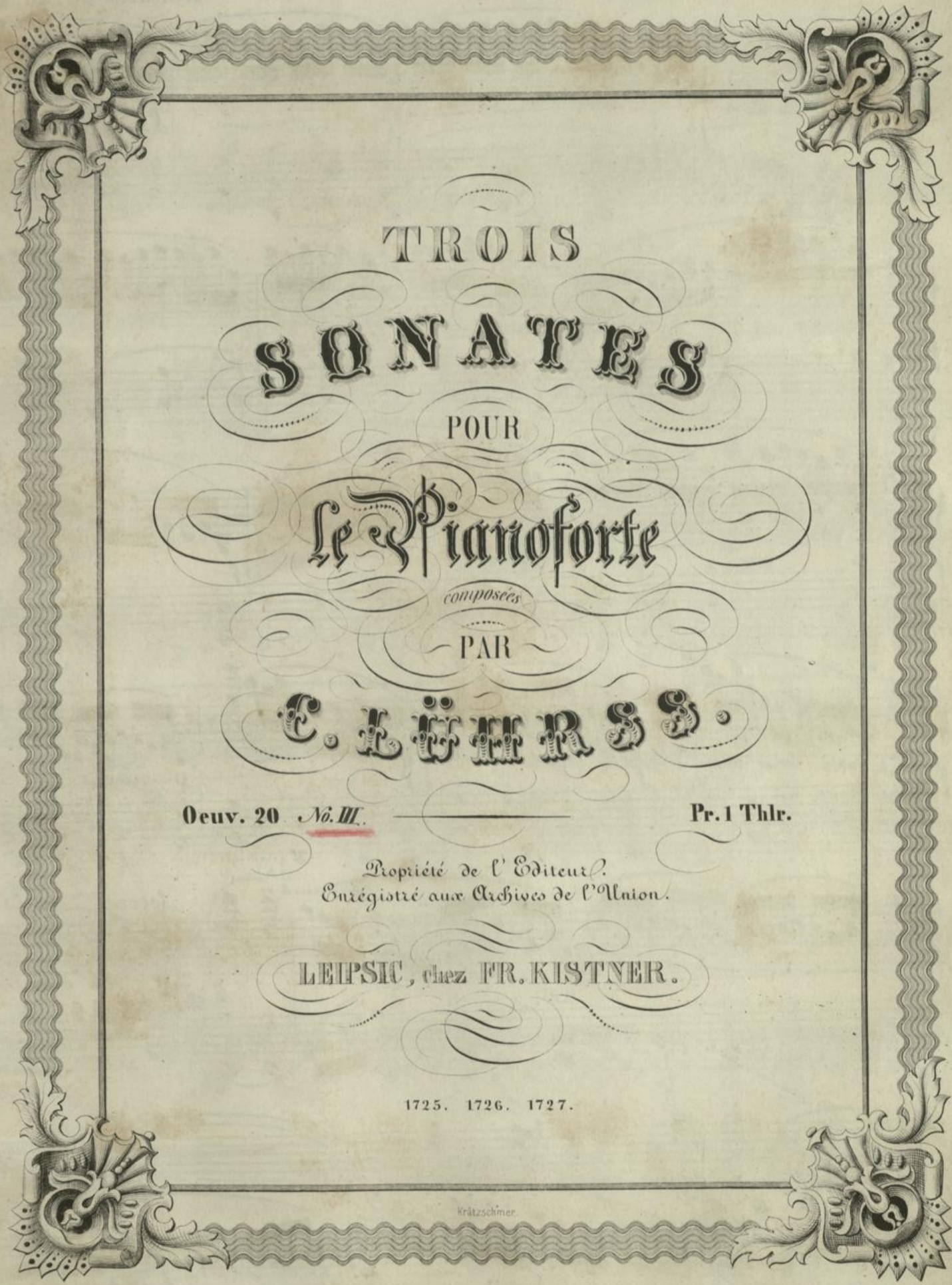

TROIS  
SONATES

POUR

le *Piano*forte

*composées*

PAR

**C. LÜHMANN**

Oeuv. 20 N<sup>o</sup>. III.

Pr. 1 Thlr.

Propriété de l'Éditeur.  
Enregistré aux Archives de l'Union.

LEIPSIK, chez FR. KISTNER.

1725. 1726. 1727.

Krätschmer

Bücherei  
der  
staatl. Hochschule für Musik  
Köln  
R 2803  
M / 6670

M 6670

2

ALLEGRO CON FUOCO.

C. Lührs Op. 20. N° 3.

M. M. ♩ = 144.

SONATE.

1727

Hochschule für Musik Köln

KN38\$0000086946

+Mappe

1727

Bücherei  
der  
staatl. Hochschule für Musik  
Köln  
R 2805  
M/ 6670

1727

Bücherei  
 der  
 staatl. Hochschule für Musik  
 Köln

---

M /  $\flat$  6670

*p*

*crescendo.*

*f*

*ff*

*rituu.*

ff  
dimiu.  
poco  
a

poco - più - piano.  
cresc.

dimiu. cresc. p loco. pp

cresc. p cresc.

f

f

(♩ = 60.)

LARCHETTO.

ALLEGRETTO. (♩ = 60.)

*dolce.*

diui - ui - eu - do.

*p* *cresc.*

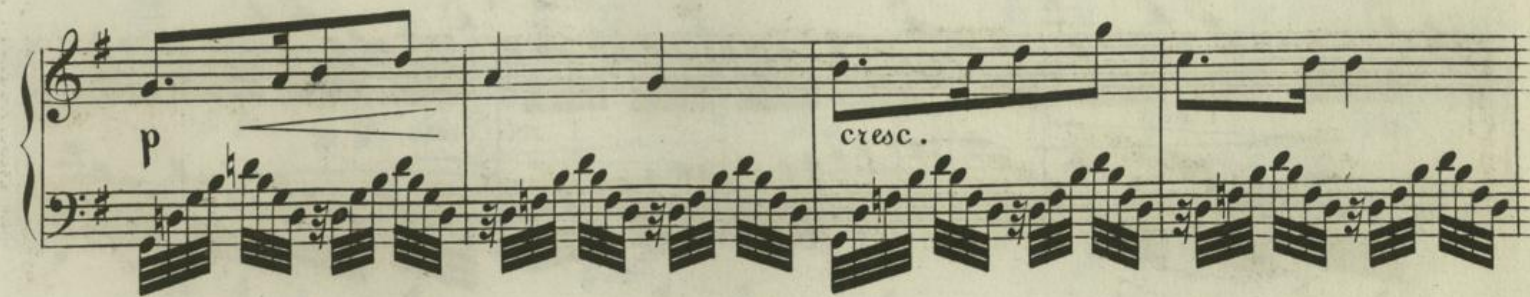

*p* *cresc.* *p* diuiu.

*p*

*loco.*

di - ui - ui - eu - do.

*p* *cresc.*

*più f* *cresc.*

8va

animato.  
ff

p  
cresc.

ff  
p

p  
8..... loco.  
cre - scu - do.

p  
cresc. assai.

8..... loco. 8..... loco. 8.....  
ff

*p*  
*stacc. leggiero.*

*p*

*cresc.* *dimiu.* *pp*

*p espress.* *pp*  
*marcato.*

8... loco. *ff*

8... loco. *p*

*f marc.* *dimiu.* *p* *f marc.* *dim.* *p*

*p leggiero.*

di - ui - ui - eu - do. *pp* *p espressivo.*

di - ui - eu - do.

p

cresc.

più f

ff

mf

- System 1: *ff* (fortissimo) and *mf* (mezzo-forte).
- System 2: *p* (piano) and *cre* (crescendo).
- System 3: *scen* and *do.* (vocal notes).
- System 4: *p cresc. assai.* (piano, crescendo assai).
- System 5: *ff* (fortissimo) and *p* (piano).
- System 6: *stacc. leggiero.* (staccato, leggiero).
- System 7: *p* (piano).

*cresc.* *diminu.*

*pp*

*p espress.* *marcato.*

*loco.* *p* *leggiero sempre piano.*

*p cresc.* *mf* *p cresc.* *mf*

*p* *pp* *ri - tar - dau - do.*

**MOLTO ANIMATO.**

*a Tempo.* *p cresc. assai.* *f* *f* *staccato.*

*p cresc. assai.* *f* *f* *staccato.*

*ff*

*ff*

