

**Hochschule für Musik und Tanz Köln -
Hochschulbibliothek**

Graduale

Eybler, Joseph L. Von

Wien, [1827]

[urn:nbn:de:hbz:kn38-6261](https://nbn-resolving.org/urn:nbn:de:hbz:kn38-6261)

Graduale in C. „Omnes de Saba“

Von Joseph Eybler

N^o 3.

Partitur.

R 1273

Bücherei
Musik
stetl. Hochschule für Musik
Köln
M/ 2895

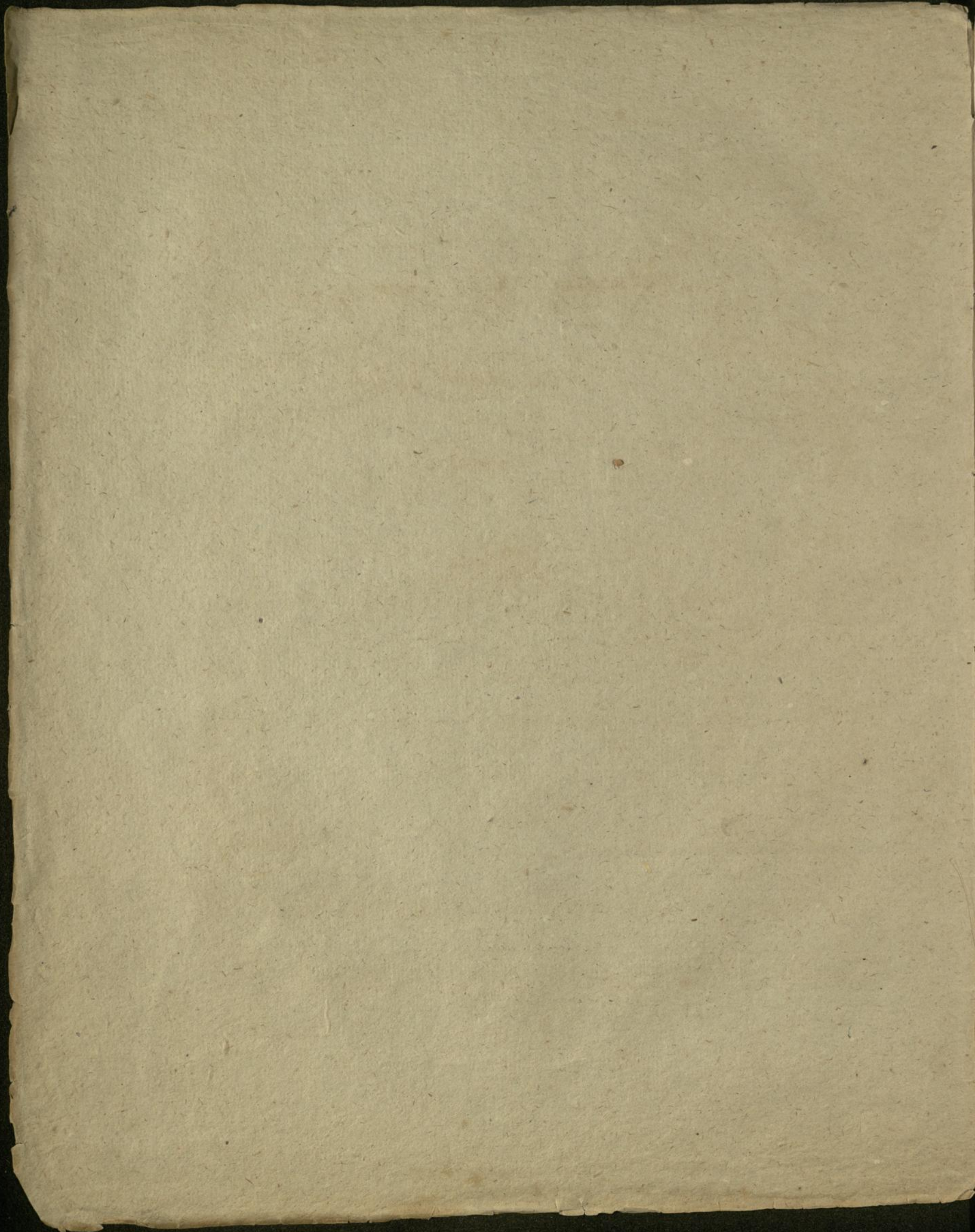

GRADUALE

Joseph Hubler

k. k. erstem Hofcapellmeister.

No 5046

No VII

Preis 1.16 c.M.
20 gr.

Partitur.

WIEN, BEI TOBIAS HASLINGER,

Musikverleger,

am Graben No. 572. im Hause der ersten oesterr. Sparkasse.

Verlag des Verlegers.

HASLINGER

Bücherei
der
staatl. Hochschule für Musik
Köln
R 1273

~~M 2895~~
R 1273

Handwritten text, possibly a title or name, in a decorative, stylized script, appearing to be mirrored or bleed-through from the reverse side of the page.

Handwritten text in a decorative, stylized script, appearing to be mirrored or bleed-through from the reverse side of the page.

Small handwritten mark or number.

Small handwritten mark or number.

Small handwritten mark or number.

Handwritten text in a decorative, stylized script, appearing to be mirrored or bleed-through from the reverse side of the page.

Small handwritten mark or number.

tes lau-dem annunti-antes annun-ti-an-tes lau-dem Do

tes lau-dem annunti-antes annun-ti-an-tes lau-dem Do

tes lau-dem annunti-antes annun-ti-an-tes lau-dem Do

tes lau-dem annunti-antes annun-ti-an-tes lau-dem Do

Coll. in 8^a

T.H.5046.

Bücherei
 staatl. Hochsch. für Musik
 Nr. / 2895

T.H.5046.

lem surge et illumi - na - re Je - ru - sa - lem, qui - a glo - ri - a

T. H. 5046.

Bücherei
 der
 städt. Hochschule für Musik
 Köln

M / 2895

P *cres.* F

P *cres.* F

P *cres.* F

P *cres.* F

P *cres.* F

P *cres.* F

P *cres.* F

P *cres.* F

P *cres.* F

P *cres.* F

Do-mi-ni su-per te or-ta est glori-a Do-mini su-per te,

P *cres.* F

T. H. 5046.

tr
PP

pp

p

pp T.

Al - le - lu - ja al - le - lu - ja al - le - lu - ja alle - lu - ja al - le - lu -

pp T.

Al - le - lu - ja al - le - lu - ja alle - lu - ja al - le - lu -

pizz.

T. H. 5046.

The musical score consists of the following parts and markings:

- Staff 7 (Treble):** Labeled **Col 1?**, it contains rests for the remainder of the piece.
- Staff 11 (Tenor):** Labeled **F.T.**, it contains a melodic line.
- Staff 12 (Bass):** Labeled **F.T.**, it contains a melodic line.
- Staff 13 (Tenor):** Contains the vocal line with the lyrics "Vidimusstellam e - jus in".
- Staff 14 (Bass):** Contains the vocal line with the lyrics "Vidimusstellam e - jus in o - ri-en - te al-le-lu - ja in o - ri -".
- Staff 15 (Bass):** Contains rests for the remainder of the piece.
- Staff 16 (Bass):** Labeled **T** and **Farco.**, it contains a figured bass line with numbers: 6, 5, 5, 9, 8, 7, 5, 6, 5.

T.H. 5046

Musical score for voice and instruments, page 9. The score includes vocal lines for Tenor and Alto, and instrumental parts for strings and keyboard. The lyrics are:

Vi-dimus stellam e - jus in o - ri - en - te al - le - lu -
 o - ri - en - te al - le - lu - ja in o - ri - en - te stellam e - jus
 - en - testellam e - jus vi - dimus in o - ri - en - te vi - dimus al - le - lu -

The score features a Tenor part (Col Tenore) and an Alto part (Col Alto). The instrumental parts include strings and keyboard. The lyrics are written below the vocal lines.

T.H.5046.

tr

F

Col Tenore.

Col Soprano.

Col Alto.

F T.

Vi - dimus stellam e - jus in o - ri - en - te al - le - lu - ja al - le - lu -

- ja in o - ri - en - te stellam e - jus al - le - lu - ja

vi - dimus in o - ri - en - te vi - di - mus al - le - lu - ja al - le -

- ja al - le - lu - ja

5 6 7 5

T.H. 5046.

T.H.5046.

en - testellam e - jus vi - dimus
 stel - lam e - jus vi - di - mus in o - ri - en - testellam
 vidimusstellam e - jus in o - ri - en -
 e - jus in o - ri - en - te al - le - lu - ja in o - ri - en - te vi - di -

T.H. 5046.

T.H.5046.

stel - lam e - jus et venimus cum mu - ne - ri - bus
vi - di - mus stel - lam e - jus et venimus cum mu - ne - ri - bus
vi - di - mus stel - lam e - jus et venimus cum mu - ne - ri - bus
e - jus in o - ri - en - te et venimus cum mu - ne - ri - bus

T. H. 5046.

T.H.5046.

tr

P

F

P

F

P

F

P

F

cres.

cres.

F

cres.

F

lu - ja al-le-lu - ja al - le-lu - ja al-le-lu - ja al-le-lu - ja

lu - ja al-le-lu - ja al - le-lu - ja al-le-lu - ja al-le-lu - ja

al-le-lu - ja al - le-lu - ja al-le-lu - ja

al-le-lu - ja al - le-lu - ja al-le-lu - ja

// // // // //

F arco.

T. H. 5046.

T.H.5046.

