

**Hochschule für Musik und Tanz Köln -
Hochschulbibliothek**

Trois duos pour alto et violoncelle

Danzi, Franz

Zuric, [1802?]

[urn:nbn:de:hbz:kn38-5787](https://nbn-resolving.org/urn:nbn:de:hbz:kn38-5787)

Violino.
&
Viola.

R 1033/1/1

Hochschule für Musik Köln

KN38\$0000096425

W. HENNEKEN
COELS

Bücherei
der
strat. Hochschule für Musik
Köln

~~XXXXXXXXXX~~

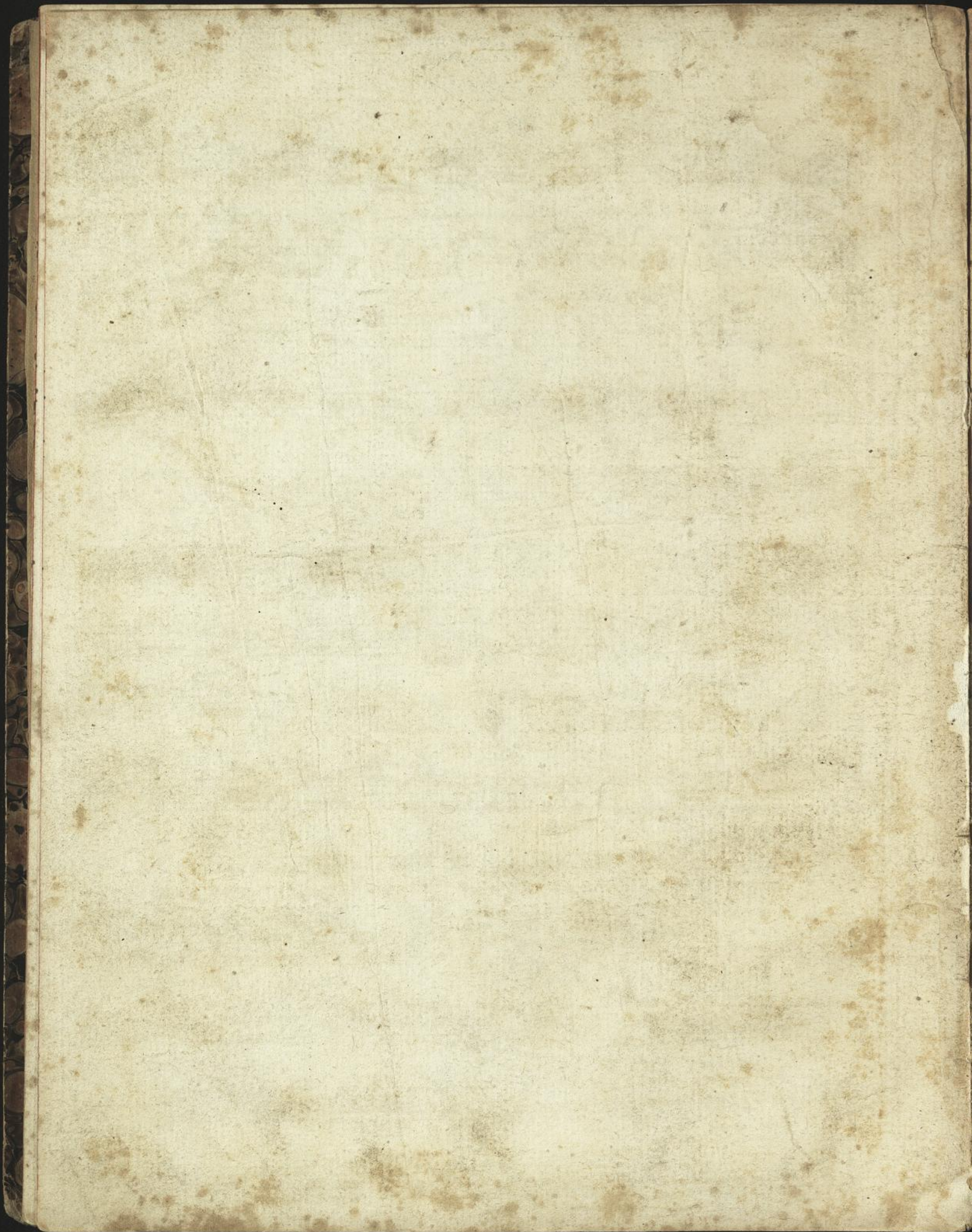

TROIS

DUOS

POUR

Alto et Violoncelle
Composés

PAR

Francis Danzi

Liv. I

Prix 6 #

A Zurich Chez Jean George Naigueli

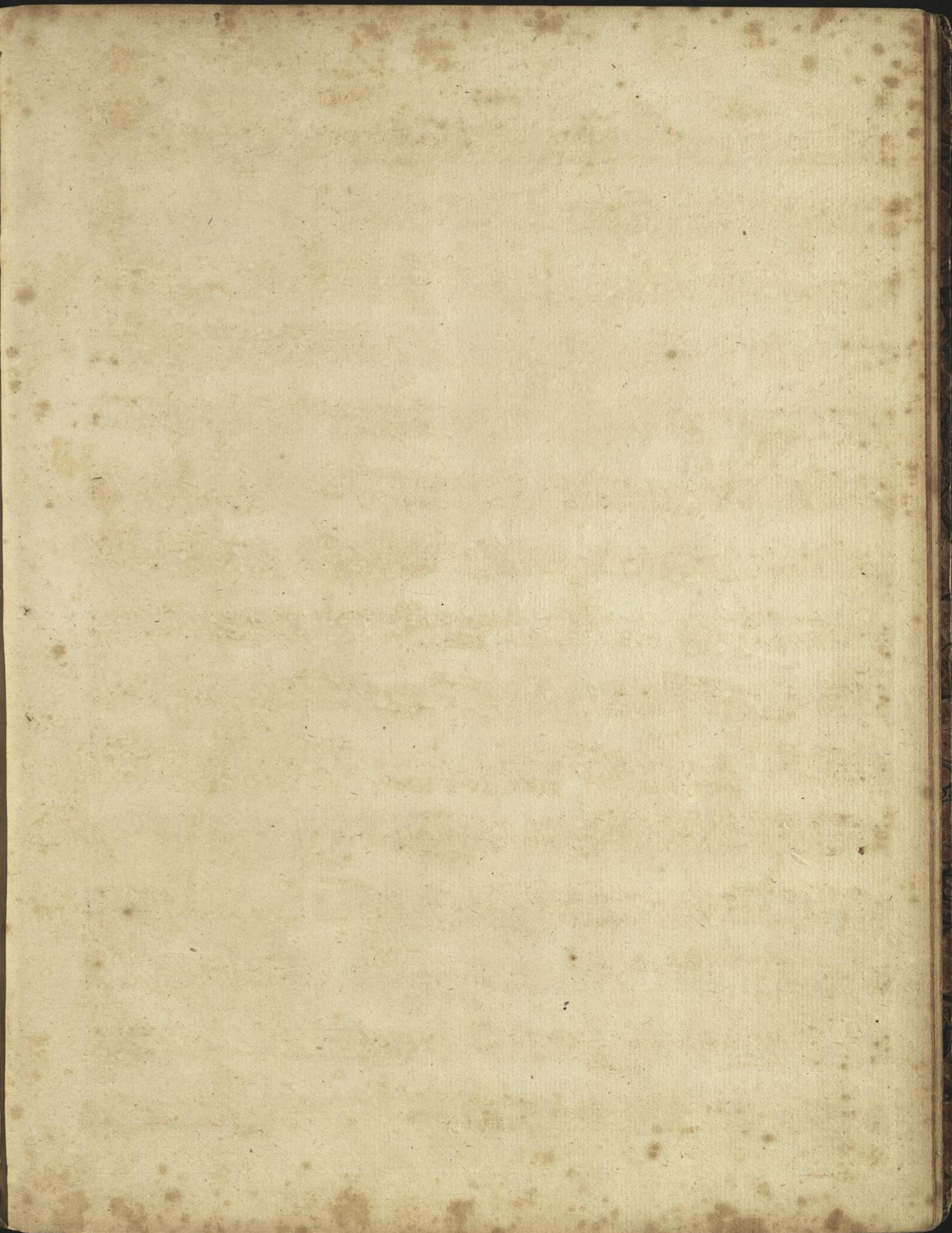

DUETTO I

89

VIOLA

3

1 tr 2 tr

83

88

94

101

107 1 2

114 f

121

124

129

135 mf

141

144

147

VIOLA

ANDANTE
CON MOTO

dol

poco f

dim: *sf p*

fine *p*

poco f *3 1* *2*

p *2* *2* *D.C.*

ALLEGRETTO

mfz

p *f* *f* *f*

2 3 4 2 *p* *f* *tr* *p* *tr*

fine *f* *tr* *2* *tr* *2* *tr* *2* *tr* *2* *tr* *2* *tr* *2* *tr* *4* *p*

tr *1* *tr* *2* *tr* *tr* *p*

VIOLA

mfz

dol

D-C

p

1

3 4

2 4 1

3 1 2

1 2

4 3 1

p

p

p

p

p

D-C

Allegro

VIOLA

DUETTO II

VIOLA

VIOLA

LARGHETTO

ALLEGRETTO

VIOLA

cres *sf* *dim:* *mfz* *p* *F*

p *F*

sfp *tr*

p

F

p

tr

F

VIOLA

Allegro

DUETTO III

VIOLA

VIOLA

ANDANTE
MODERATO

VIOLA

p.

sf p sf p

sf p sf p f

f

Volti per il Allegro

VIOLA

ALLEGRO

VIOLA

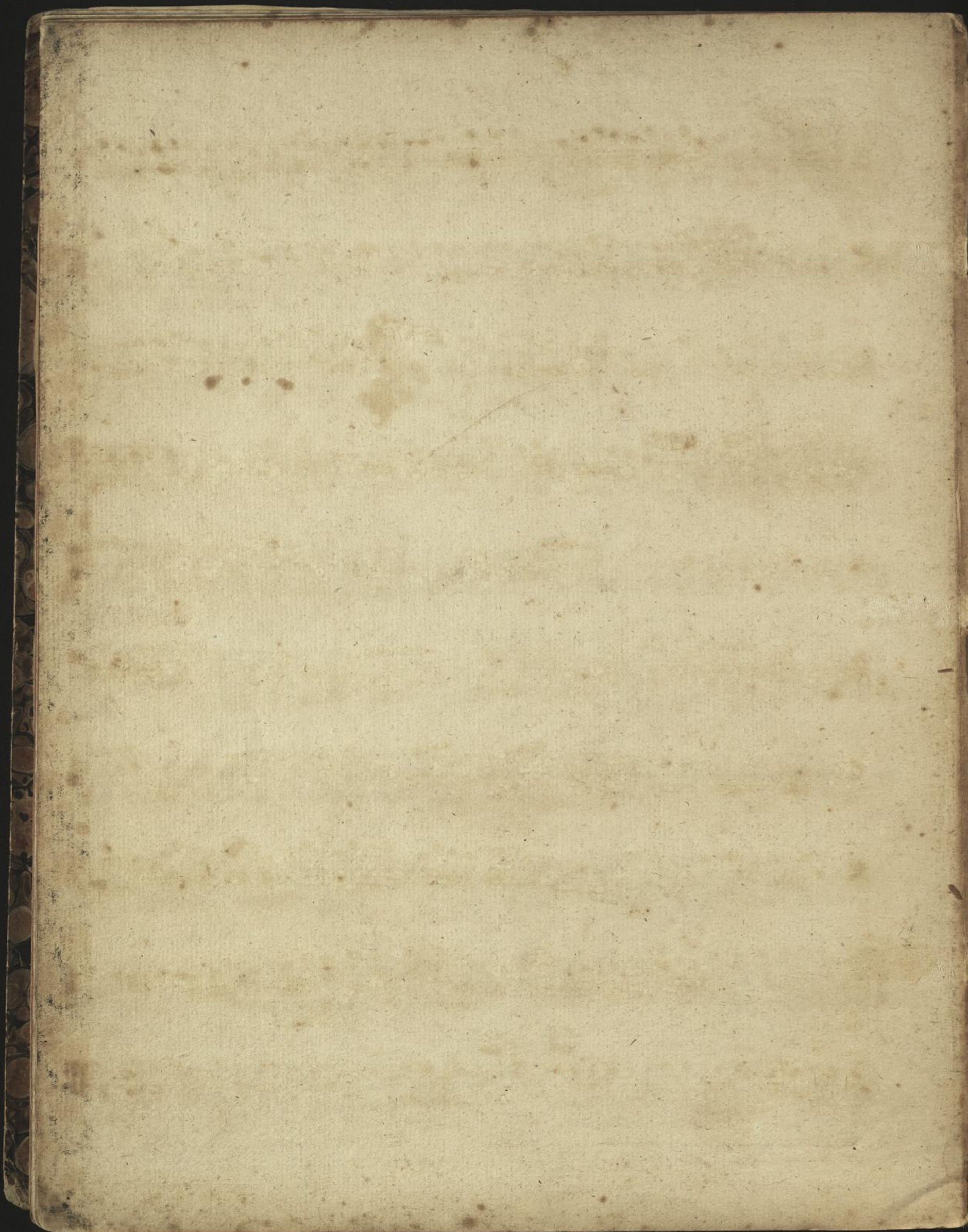

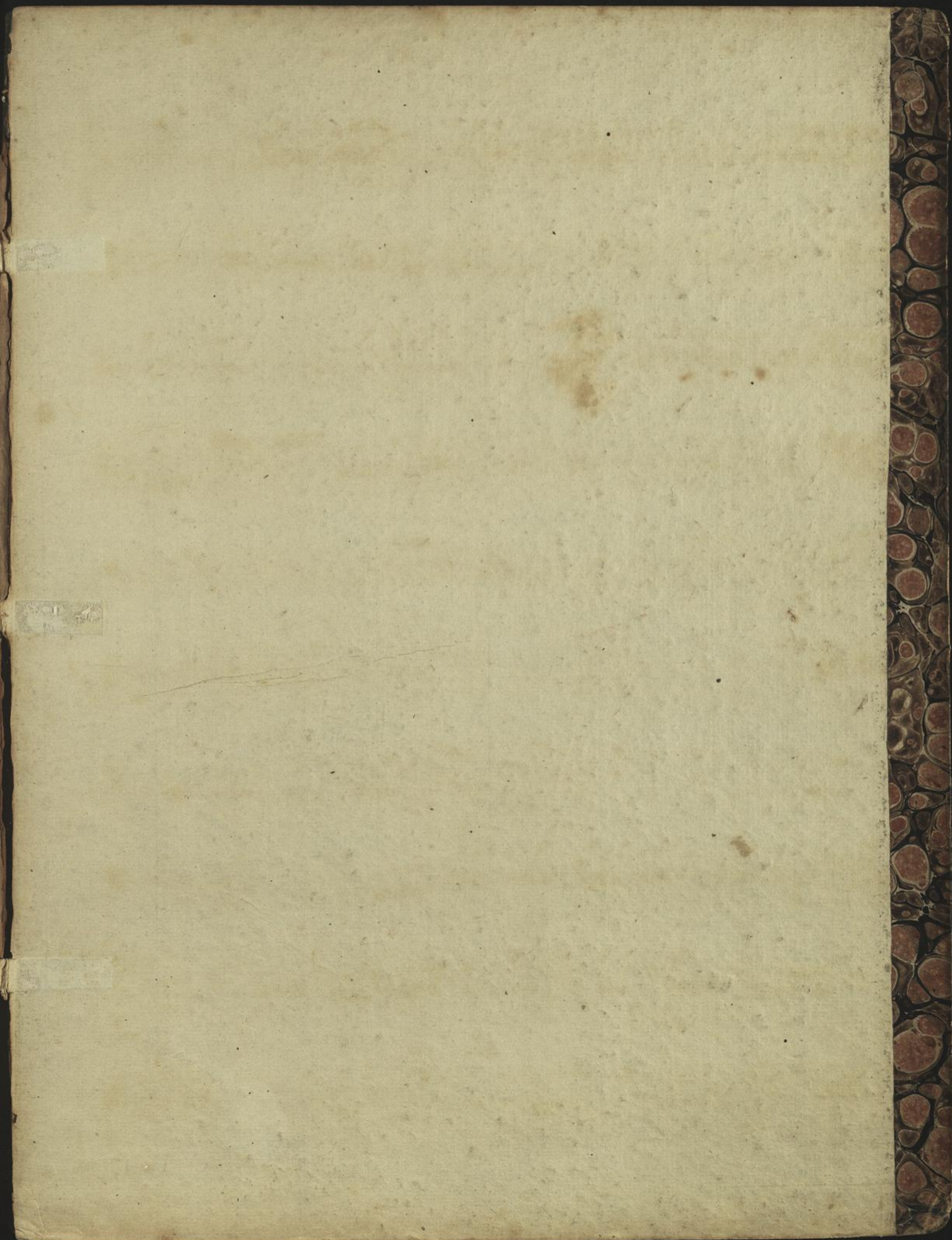

Violoncello.

R 1033/2/1

Hennekens.

TROIS

D U O S

POUR

Alto et Violoncelle

Composés

PAR

François Danzi

Liv. 1

Prix 6[#]

A Zurich Chez Jean George Naigueli

~~2108~~

DUETTO I

VIOLONCELLO

VIOLONCELLO

ANDANTE
CON MOTO

ALLEGRETTO

VIOLONCELLO

VIOLONCELLO

Allegro

DUETTO II

VIOLONCELLO

VIOLONCELLO

LARGHETTO

p *sf* *p* *sf* *p* *p*

ALLEGRETTO

p *f* *p* *f* *p* *f* *f* *poco f* *poco f* *sf* *p*

VIOLONCELLO

VIOLONCELLO

Allegretto

DUETTO III

VIOLONCELLO

VIOLONCELLO

VOLONCELLO

ANDANTE
MODERATO

VIOLONCELLO

ALLEGRO

tr

p

sf p

sf p sf p sf p p

VIOLONCELLO

