

**Hochschule für Musik und Tanz Köln -  
Hochschulbibliothek**

**Premier recueil des airs variés pour violon et violoncelle**

**Massonneau, Louis**

**Bronsvic, [1800-1810]**

---

[urn:nbn:de:hbz:kn38-5774](https://nbn-resolving.org/urn:nbn:de:hbz:kn38-5774)

Violino.  
&  
Viola.

R 1033/1/1

Hochschule für Musik Köln

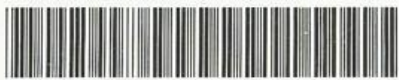

KN38\$0000096425

Bücherei  
der  
Hochschule für Musik  
Köln

[Redacted area]

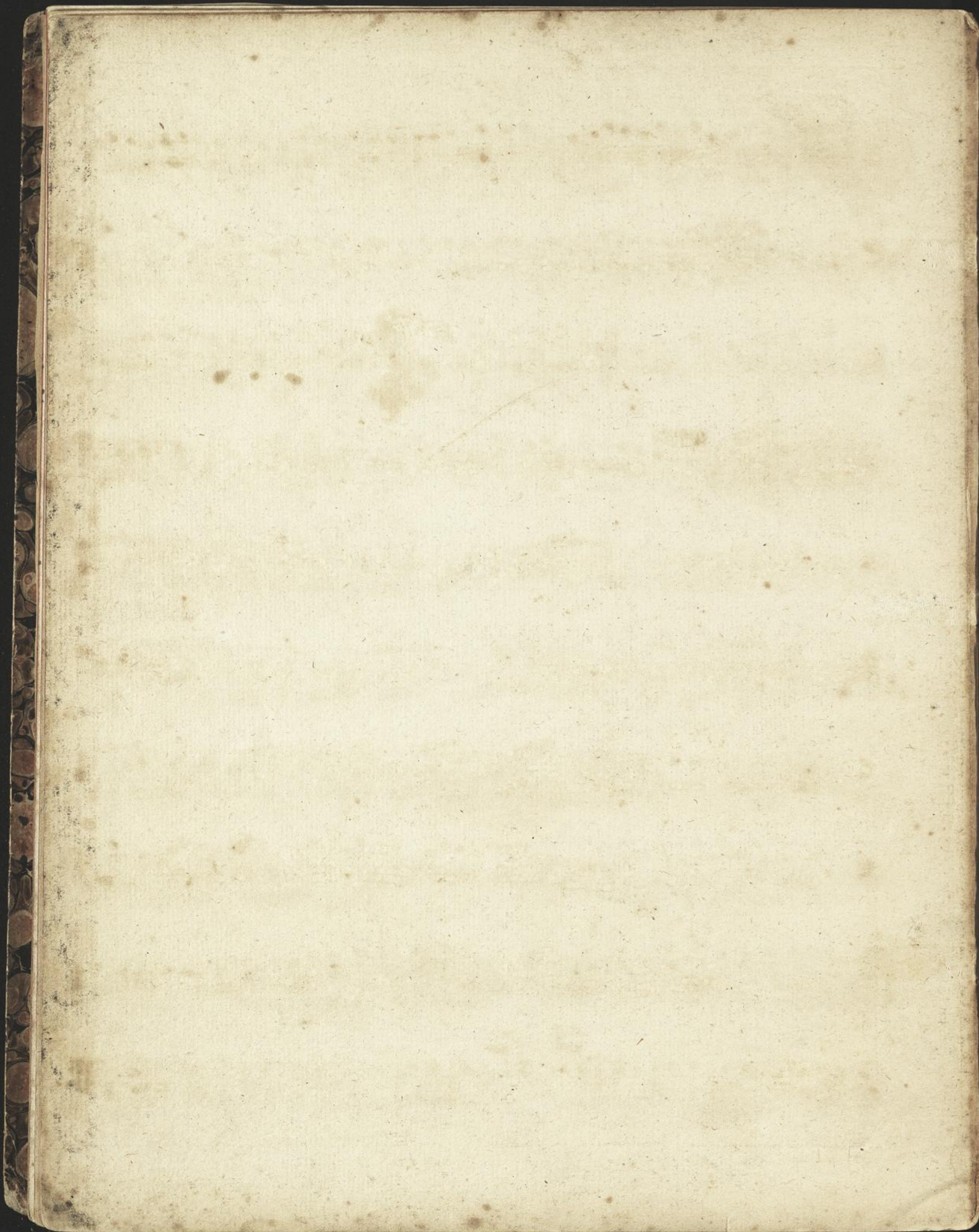

PREMIER RECUEIL

*des airs variés*

pour

*Violon et Violoncelle*

*composés et dédiés*

*à M<sup>s</sup> J. N. Friedner*

*par*

L. MASSONNEAU

*Oeuvre N<sup>o</sup> 11.*

*Prix 1 Rthl. 4 grs.*

---

À BRONSVIC

*au Magasin de Musique*

*sur la rue: die Höhe.*

Bucherei  
der  
staatl. Hochschule für Musik  
Köln

~~1848~~

~~1100~~

*1848*

*Nro* 1.

VIOLINO

Andante  
Sostenuto

*dolce.* *poco f*

*dolce* *poco*

*dol.*

*poco* *pp*

*poco*

*Var. I. tr.*

*Var. 2.*

386

V I O L I N O .

Var. 3.

Sempre a mezzo manico.

Var. 4.

4 No II.

VIOLINO.

Andante.

fotto voce

pp

poco f

pp

Var. 1.

pp

tr

p

pp

Var. 2.

pp

tr

p

pp

Var. 3. Minore.

p

f

p

f

p

Var. 4. Majore.

pp

cres.

f

p

pp

386

VIOLINO.

Var. 5.

Var. 6. Alla Polacca.

Allegretto

1 volta

2 volta

6. *Nro* III

VIOLINO.

Andante.

*dolce.*

Var. 1. *l'arco vicino la Tastiera*  
*dolce.*

Var. 2.

Var. 3.

Var. 4.

VIOLINO.

Var. 5. Minore.

Var. 6. Maggiore.

Allegretto.

VIOLINO.

Var. 5. Tempo I<sup>mo</sup> Fine

Var. 6. Minore. Fine.

Var. 7. Majore. Fine

Var. 8. Grazioso dol. Fine

Allegretto. DC:

Grazioso

VIOLINO.

Var. 2.

*forte e risoluto*

*pp*

*Ralento*

*1 volta*

*2 volta*

*me*

Var 3 Piu Lento

D.C.

*1 volta*

*2 volta*

D.C.

Var 4 Minore

*Sempre sul la tastiera*

*1 volta*

*2 volta*

D.C.

Var 5 Allegro

*poco*

386

12 N<sup>ro</sup> VI.

V I O L I N O . .

Andante.

dolce.

dol.

Var. 1.

Var. 2.

Var. 3.

Var. 4. Allegretto.

poco

Var. 5.

VIOLINO.

Var. 6. Lento Minore.

*dol.*

Var. 7. Piu Lento Maggiore.

Allegro.

14 56

42

$\frac{1}{2}$   
3  $\frac{1}{2}$

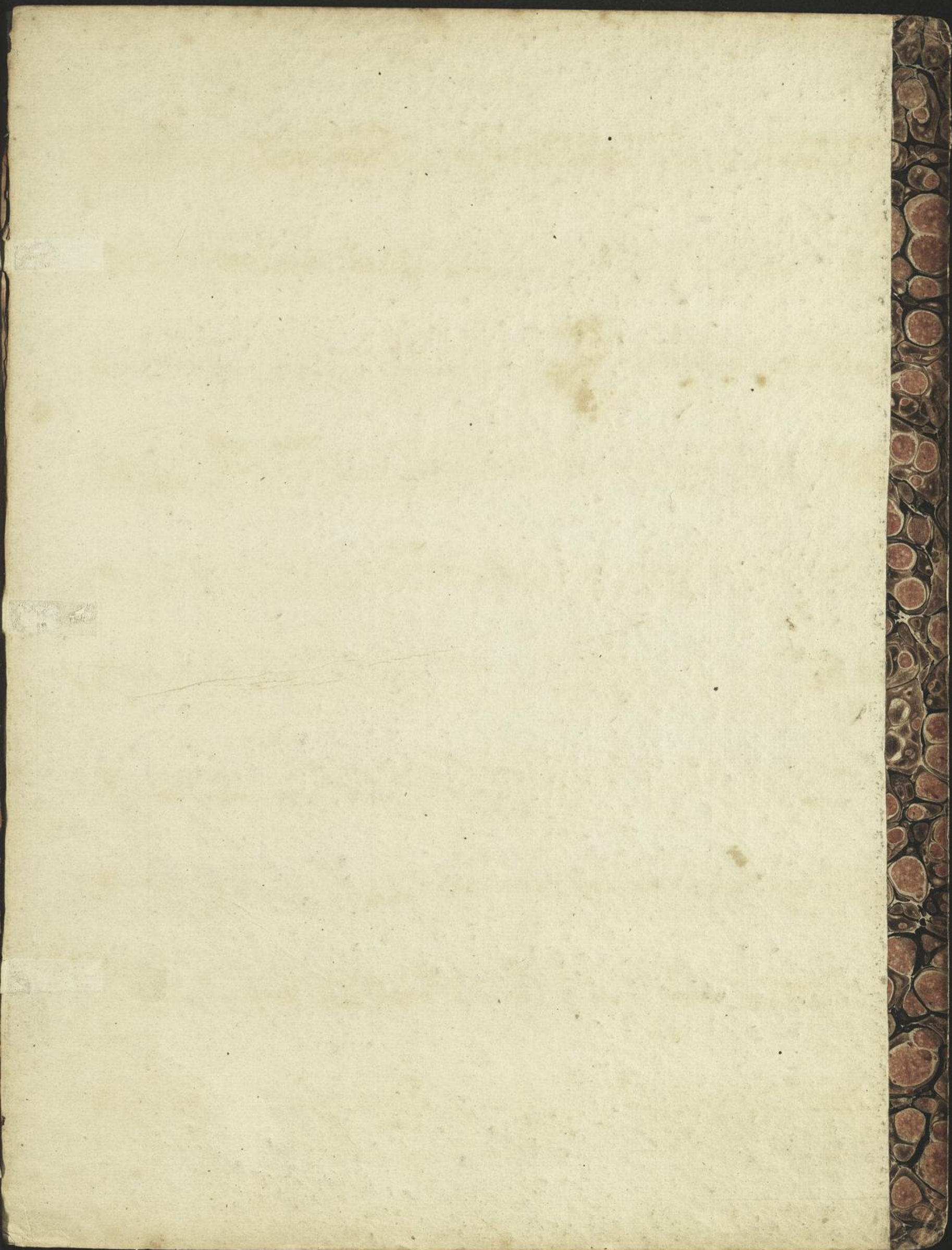

Violoncello.

R 1033/2/1

Bücherei  
der  
staatl. Hochschule für Musik  
Köln

~~XXXXXXXXXX~~

~~XXXXXXXXXX~~

2 *No* 1.

VIOLONCELLO

*Andante*  
*Sostenuto*

*Andantino*

*Var. 1.*

*Var. 2.*

V I O L O N C E L L O .

4 Nro II.

VIOLONCELLO.

Andante *Sotto Voce* *pp*

*f* *f* *f* *pp*

Var. 1 *p*

Var. 2 *p*

*p* *cresc.* *p*

*pp*

Var. 3 Minore *p*

Var. 4 Majore *p* *f* *pp*

*p* *cresc.* *f* *p*

VIOLONCELLO.

A single musical staff in bass clef with a key signature of two sharps (F# and C#). It contains a series of eighth and sixteenth notes, mostly beamed together. The dynamics *pp* and *f* are indicated.

Var. 5

Var. 6. Alla Pollacca

Allegretto

An empty musical staff in bass clef with a key signature of two sharps.

6 *Nro* III.

VIOLONCELLO.

Andante

Var. 1.

Var. 2.

Var. 3.

Var. 4.

VIOLONCELLO.

Var. 5. Minore

Var. 6. Maggiore

Allegretto

8 Nro IV

VIOLONCELLO.

Alla Pollacca

*p* *pp*

Var. 1.

*p* Fine DC:

Var. 2.

Fine DC:

Var. 3.

Fine DC:

Var. 4. Allegro

*p* Fine DC:

387 *pp*

Var. 5. Tempo lmo VIOLONCELLO.

8va

Fine 8va

arpeggio

D.C.

Var. 6. Minor

Fine

Var. 7. Majore

8va

Fine

D.C.

Var. 8. Grazioso

Fine

D.C.

Allegretto

D.C.

VIOLONCELLO.

Grazioso

dolce

Minore

1<sup>va</sup> 2<sup>va</sup>

Majore

dol:

Andante

Fine

Var. 1

DC:

Var. 2

Eleventh musical staff, starting with a treble clef and a key signature of one flat. The tempo marking is 'Var. 2'. The staff contains several measures of music with various note values and rests.

Fine

Twelfth musical staff, starting with a treble clef and a key signature of one flat. The tempo marking is 'Fine'. The staff contains several measures of music with various note values and rests.

VIOLO NCELLO.

Var. 3. Lento

Stacatto e ben marcato

1 volta

2 volta

D.C.

Var. 4. Minore

pp

Fine

D.C.

Var. 5. Majore Allegro

p

Sul la 3e & 4 Corda

Loco

Andante

Var. 1

Var. 2

Var. 3

Var. 4. Allegretto

Eleventh musical staff, labeled 'Var. 4. Allegretto'. It features a more active rhythmic pattern with eighth notes.

Twelfth musical staff, continuing the fourth variation.

VIOLONCELLO

Var. 5.

Var. 6. Lento Minore

Var. 7. Piu Lento Majore

Allegro

