

# Hochschule für Musik und Tanz Köln - Hochschulbibliothek

## Harmonie

**Rosetti, Antonio**

**Bonn, [um 1798]**

---

[urn:nbn:de:hbz:kn38-3655](https://nbn-resolving.org/urn:nbn:de:hbz:kn38-3655)

# Harmonie

POUR

DEUX CLARINETTES,

deux Hautbois, deux Bassons,  
et deux Cors.

PAR

# Rosetti

Prix 5<sup>th</sup>

*Enregistré à la Bibliothèque Nationale.*

## A PARIS

Chez N. Simrock à Bonn.

*Propriété de l'Editeur.*

*Écrit par Ribicere*  
102

R 885/n-

1925  
Musik und Tanz Köln  
1925

M<sup>r</sup>. ROSETTI .

Andante

PREMIERE CLARINETTE

HARMONIE

- Andante Section (Staves 1-4):**
- Allegro Section (Staves 5-14):**

Bücherei  
der  
staatl. Hochschule für Musik  
Köln

M / [Stamp] [Stamp]

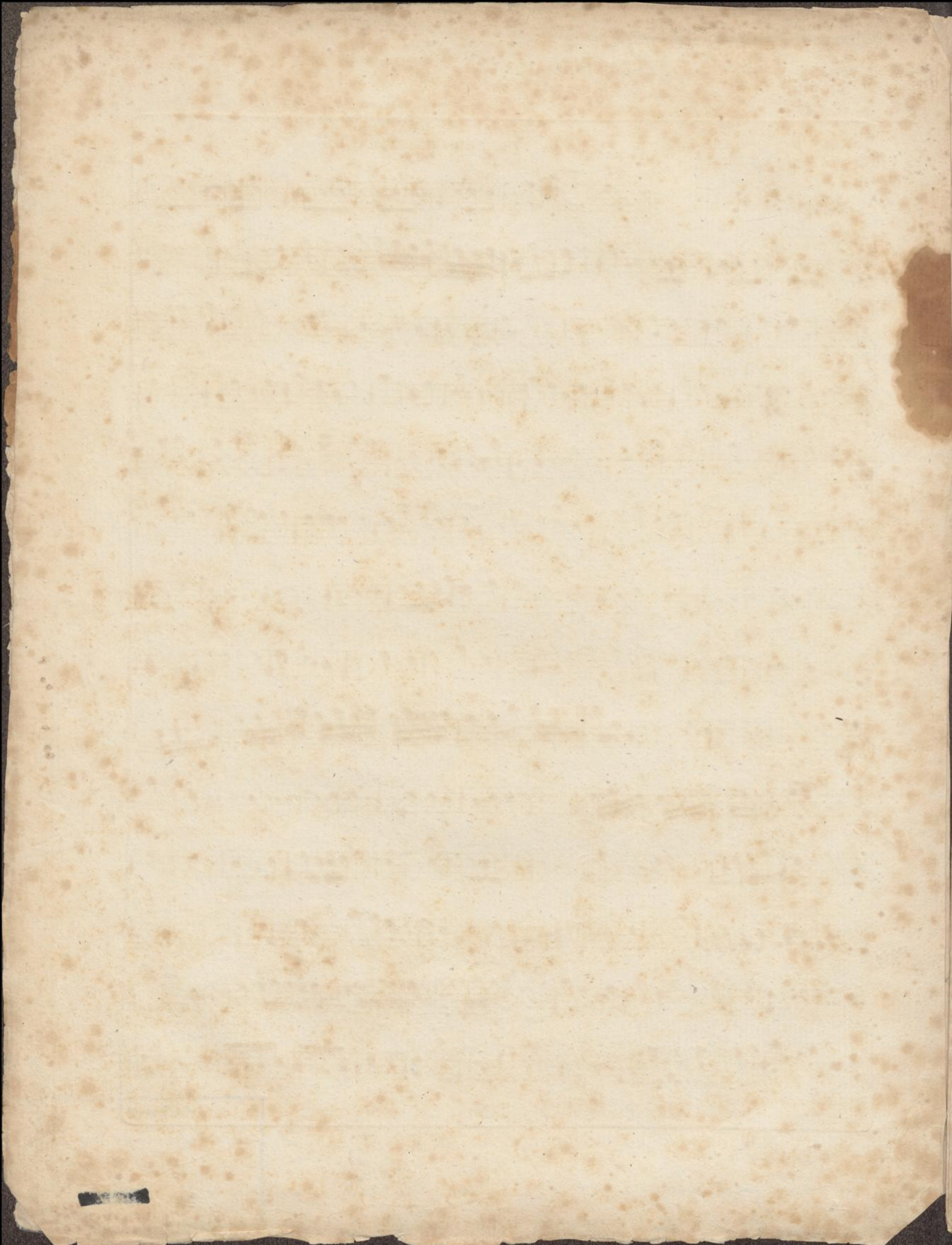

Rosetti      Ob 2

Bücherei  
der  
staatl. Hochschule für Musik  
Köln  
R 885/2  
4800

R 885/2

2

M<sup>r</sup>. ROSETTI

SECONDE CLARINETTE

HARMONIE

Andante

SECONDE CLARINETTE

102

4009

SECONDE CLARINETTE

RONDEAU  
FINAL

Rosetti

Ob I

Bücherei  
der  
staatl. Hochschule für Musik  
Köln  
R 885/3  
4009

2885/3

2

M<sup>r</sup>. ROSETTI .

PREMIER HÄUTOIS ou FLUTE

Andante

HARMONIE

102 pp

PREMIER HAUTBOIS ou FLUTE

Andante

*solo*

ROMANCE

RONDEAU FINAL

Adagio

Allegro

~~4009~~

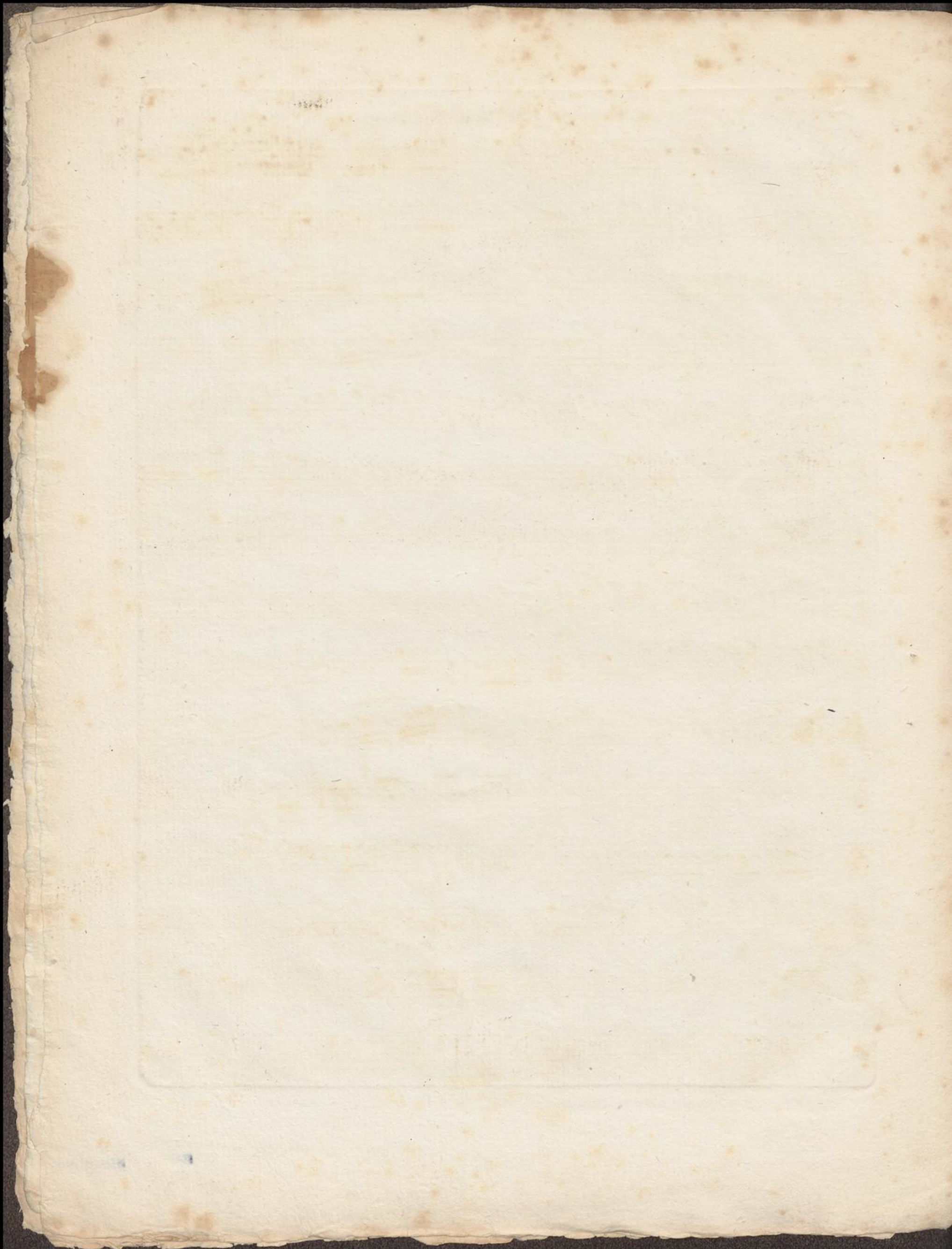

Rosetta

OB II

Bücherei  
der  
staatl. Hochschule für Musik  
Köln  
R/ 885/4  
1609

R 885/4

2

M<sup>r</sup>. ROSETTI.

Andante

SECOND HAUTOIS ou FLUTE

HARMONIE

SECOND HAUTOIS ou FLUTE

Andante

ROMANCE

RONDEAU FINAL

Adagio

~~4608~~

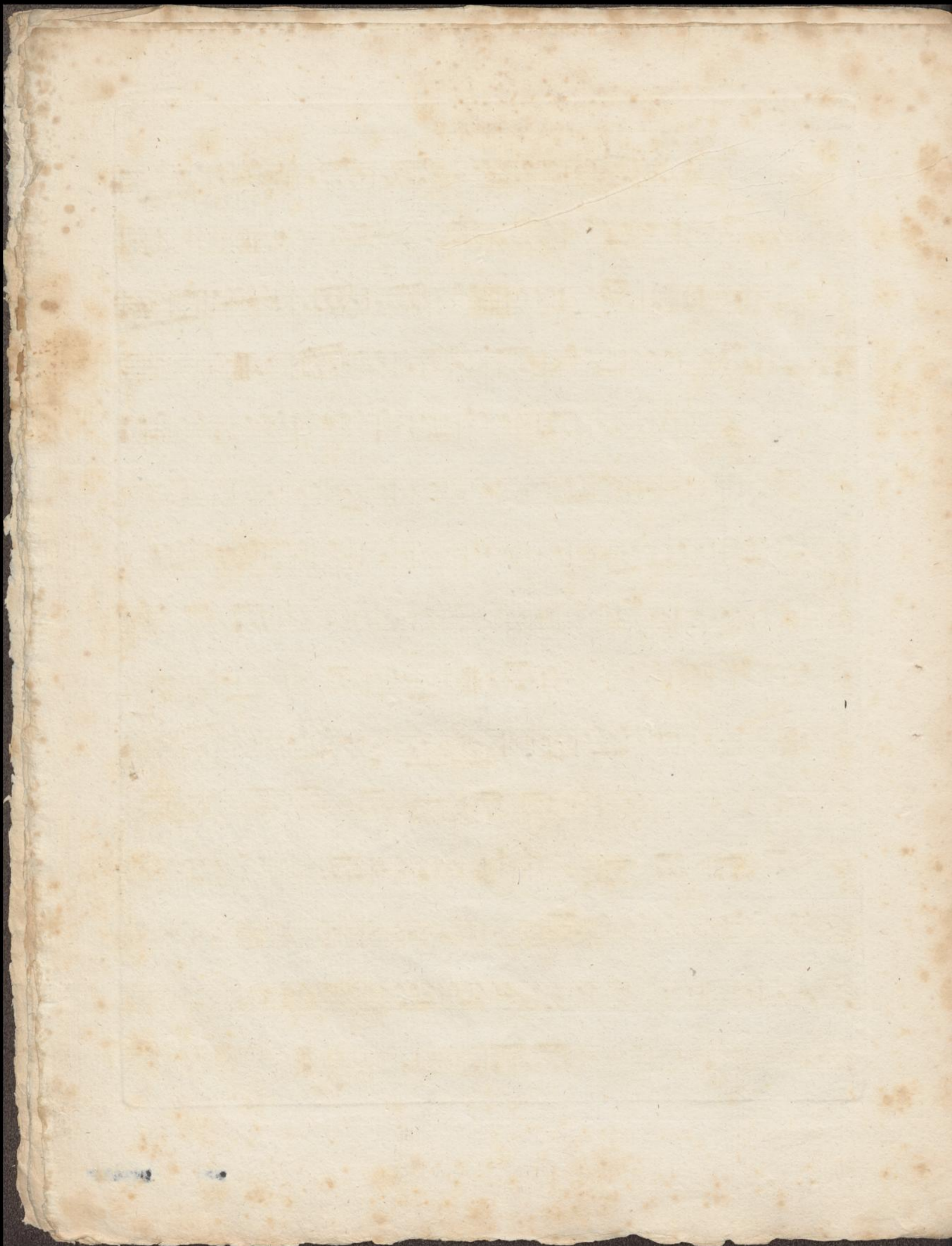

Rosetti H I

Bücherei  
der  
statl. Hochschule für Musik  
Köln  
/ ~~1008~~  
R 88517

PREMIER COR in. D.

Andante  
*solo*

ROMANCE

1 2 3 4 5 6 7

RONDEAU  
FINAL

8 9 10 11 12 13 14 15 16 17 18 19

102

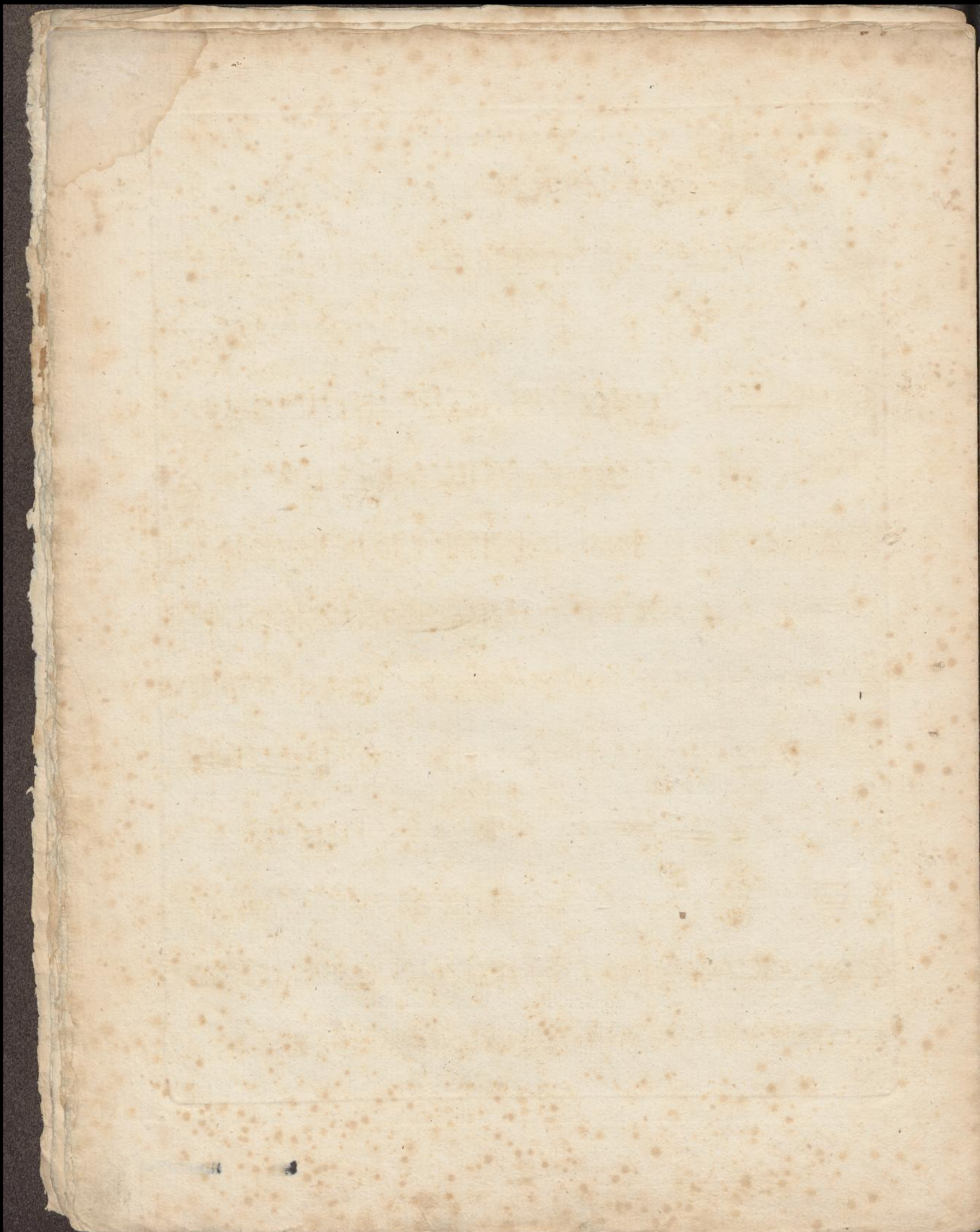

Roski. H 2

Bücherei  
der  
staatl. Hochschule für Musik  
Köln  
R / 88518

R 885/8

2

M<sup>r</sup>. ROSETTI.

SECOND COR in D.

HARMONIE.

Andante

Allegro.

SECOND COR in. D.

Andante

ROMANCE

RONDEAU FINAL

4000

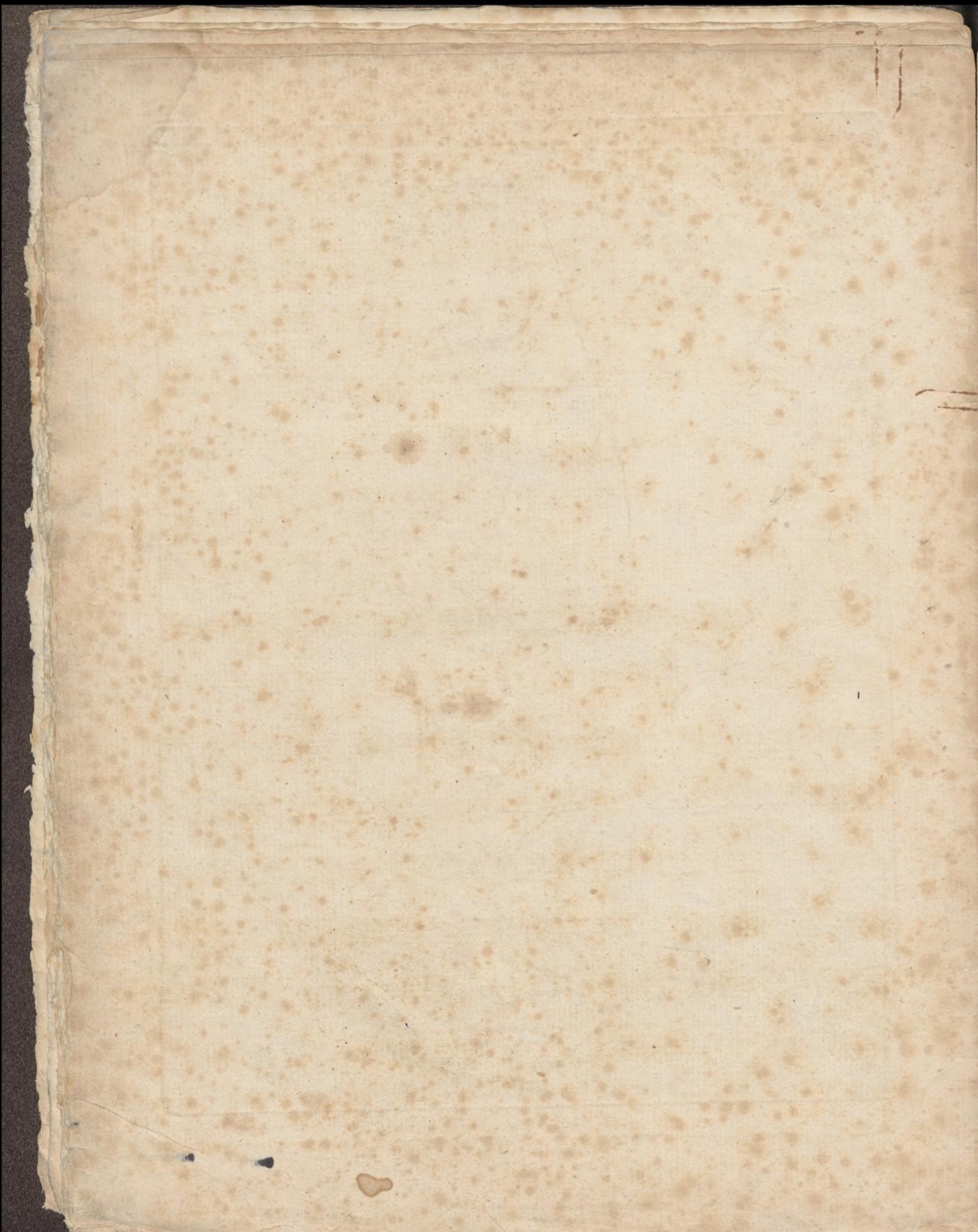

Rosetti

Fag I

Bücherei  
der  
statl. Hochschule für Musik  
Köln

---

~~1002~~  
R 88515

R 885/5

2

M<sup>r</sup>. ROSETTI.

PREMIER BASSON

**HARMONIE**

Andante

Allegro

PREMIER BASSON

ROMANCE

Andante

PREMIER BASSON

RONDEAU FINAL

Rosetti

Fag II

Bücherei  
der  
staatl. Hochschule für Musik  
Köln

---

~~1800~~  
A 88516

R 885/6

2.

M<sup>re</sup>. ROSETTI .

SECOND BASSON

HARMONIE

Andante

Allegro

Eleventh system of musical notation. The top staff is a treble clef staff with a C-clef, containing a melodic line with notes and rests. The bottom staff is a bass clef staff with a C-clef, containing chords. Dynamics include *p*.

102

SECOND BASSON

~~1000~~

SECOND BASSON

RONDEAU  
FINAL

8  
F

P

F

I 12  
F

FF

P F

Adagio  
dol

Allegro  
2 8  
F

3 3

I  
P F

102