

**Hochschule für Musik und Tanz Köln -  
Hochschulbibliothek**

**Grande sonate pour le clavecin ou piano-forte avec violon  
obligé**

**Steibelt, Daniel**

**Offenbach sur le Mein, [um 1791]**

---

[urn:nbn:de:hbz:kn38-2895](https://nbn-resolving.org/urn:nbn:de:hbz:kn38-2895)

*Grande Sonate*  
*pour le*  
*Clavecin*  
*ou Piano-Forté,*  
*avec Violon obligé,*  
*comp. par*  
**M<sup>r</sup> STEUBELT.**  
*Oeuvre 6<sup>me</sup>*

N<sup>o</sup> 404

Prix 2 00 fr.

*A Offenbach par le Meis. chez André,*  
*et aux adresses ordinaires.*

Bücherei  
der  
staatl. Hochschule für Musik  
Köln  
R 863/1-2

R 863/1-2

2

Allegro

SONATA

I

fp

fp p pp Cresc

p Cresc dimin

p perdendo fi pp

rf dimin

p

Rondo  
Pastorale

The section is titled 'Rondo Pastorale' and is in 2/4 time. The first two staves of this system are in treble clef, and the next two are in bass clef. The key signature remains two sharps. The music is characterized by a more rhythmic and melodic style compared to the first system.

*pp*  
*legato*

*ritardando* *pp a tempo*

*Minore*  
*Con espressione*

*tr*  
*p*

Magiore

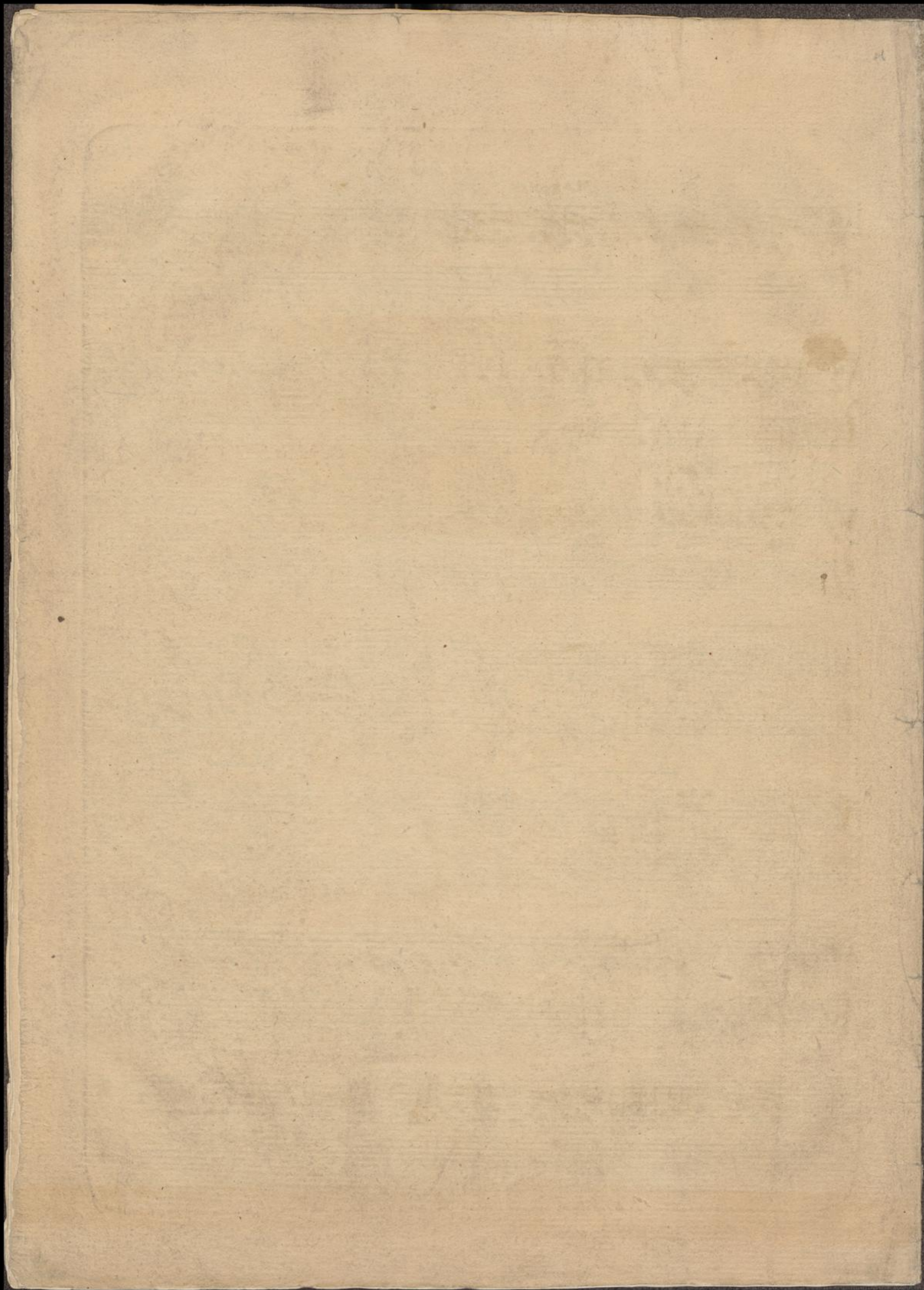

VIOLINO I

Allegro

SONATA I

R 863/2

404

M IIII

R 863/2

2

VIOLINO

Violino score, measures 1-12. Dynamics: *p*, *tr*, *f*, *fp*, *Cresc*. Performance markings: *dol*.

Rondo  
Pastorale

Rondo Pastorale score, measures 13-24. Dynamics: *pp*, *f*, *fp*, *Cresc*. Performance markings: *legato*, *dol*.

VIOLINO

0171

021017

A large, faint, rectangular area on the page, possibly a watermark or a very light print, containing illegible text or a diagram. The area is centered and occupies most of the page's width and height. The text within is too light to be read.